

CITY OF OSHKOSH - 13th Ward

"Streich's Addition"

PLAT OF SURVEY

KNOWN AS 631 WEST 10TH STREET, BEING LOT 6 IN BLOCK 2 OF STREICH'S ADDITION, IN THE 13TH WARD, CITY OF OSHKOSH, WINNEBAGO COUNTY, WISCONSIN.

JULY 16, 1986

SURVEY FOR CHARLES NIEL

SURVEY NO. 1766-9

○ ——— DENOTES 1" DIAMETER, 24" LONG IRON PIPE SET.

() = RECORD DIMENSIONS WHERE DIFFERENT FROM FIELD MEASUREMENTS.

NOTE: THE SURPLUS IN THIS BLOCK CANNOT BE PROBATED PROPORTIONATELY THROUGH THE (4) SUBDIVISIONS WHICH MAKE UP THE BLOCK.

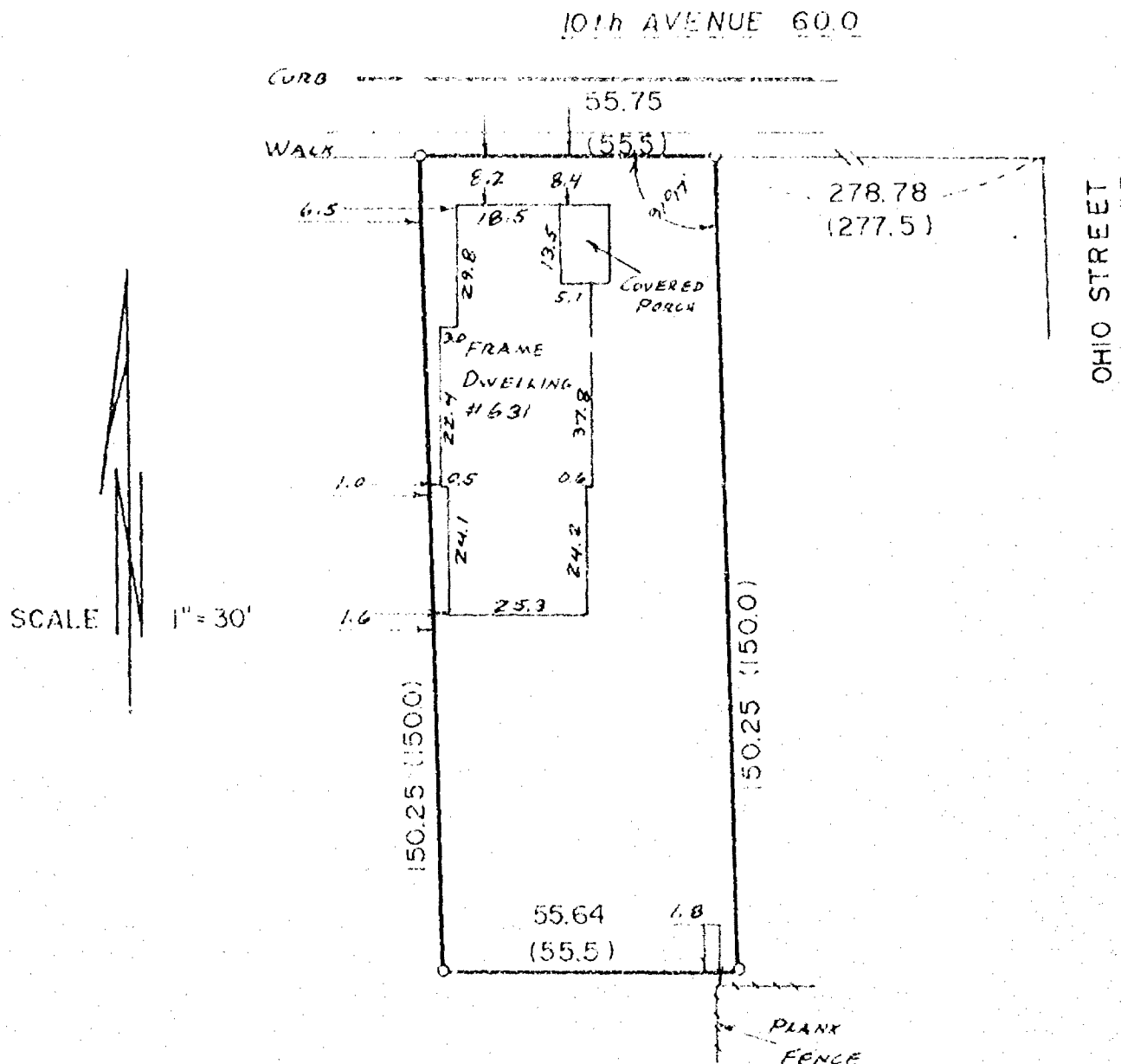

I Certify that I have surveyed the above described property (Property), and the above map is a true representation thereof and shows the size and location of the Property, its exterior boundaries, the location and dimensions of all visible structures thereon, boundary, fences, apparent easements and roadways and visible encroachments, if any. This survey is made for the exclusive use of the present owners of the Property, and also those who purchase, mortgage, or guarantee the title thereto, within one (1) year from date hereof.



national survey & engineering

417 NORTH SAWYER STREET / P.O. BOX 2963
OSHKOSH, WISCONSIN 54903
(414) 426-2800

