

CITY OF OSHKOSH - 13th Ward  
"Powers & Smiths Addition"

**Smead.**

**No. 2-150C**

HASTINGS, MN

LOS ANGELES-CHICAGO-LOGAN, OH  
MCGREGOR, TX-LOCUST GROVE, GA  
U.S.A.

# PLAT OF SURVEY

FOR: ANTHONY RESOP  
1927 OHIO  
OSHKOSH, WI, 54901

DESCRIPTION: KNOWN AS 1927 OHIO STREET. BEING LYT 6 IN BLOCK 10 OF POWERS & SMITHS ADDITION IN THE 13TH WARD, CITY OF OSHKOSH, WINNEBAGO COUNTY, WISCONSIN.

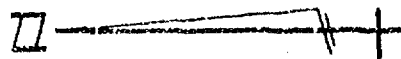
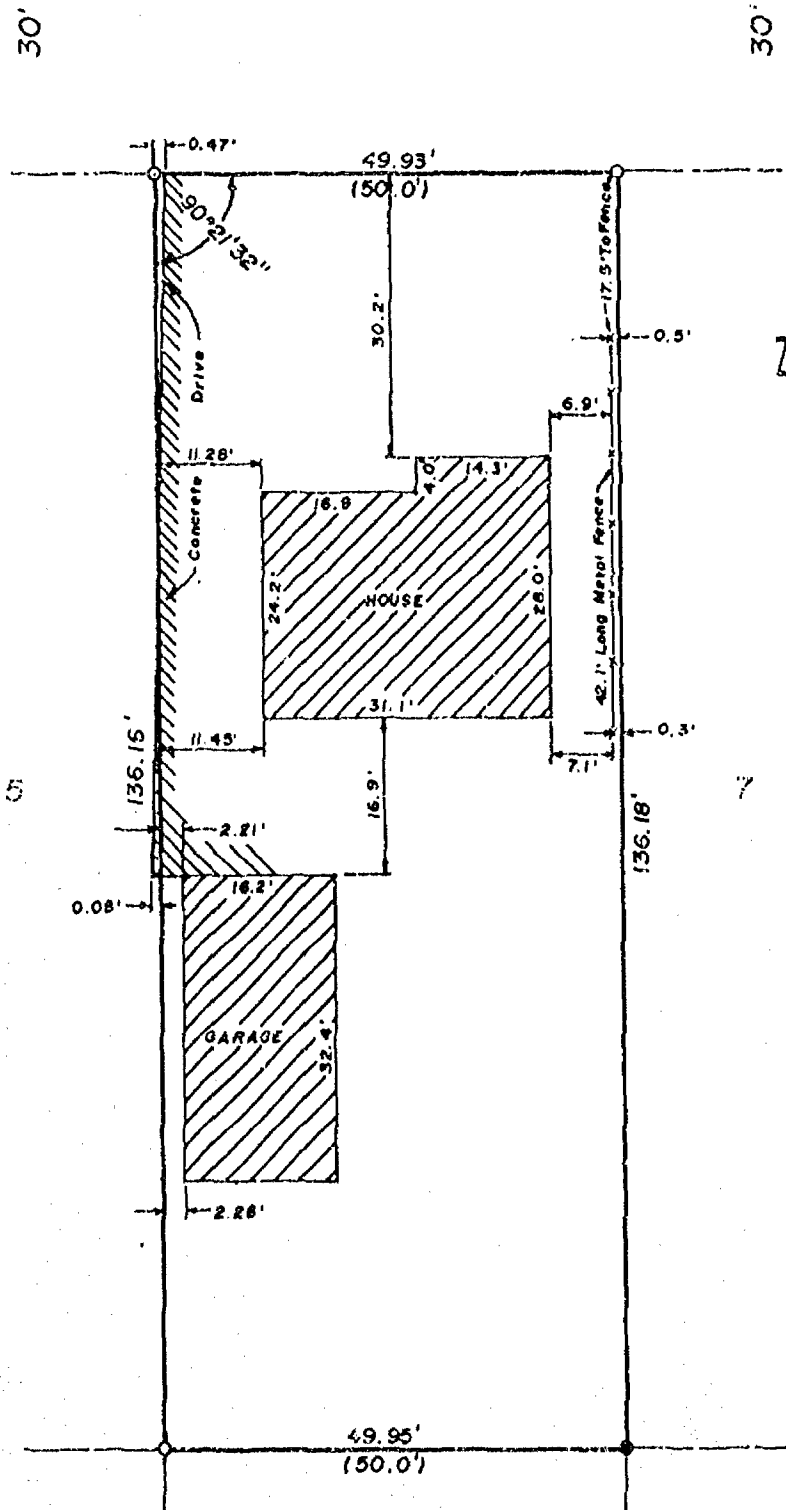

SCALE: 1" = 20'

CITY OF OSHKOSH,  
WINNEBAGO COUNTY,  
WISCONSIN.

## LEGEND

- = 1" DIA. IRON PIPE RECOVERED.
- = 1" DIA. x 24" LONG IRON PIPE WEIGHING NOT LESS THAN 1.13 LBS./LIN. FOOT SET.
- ( ) = RECORDED AS.

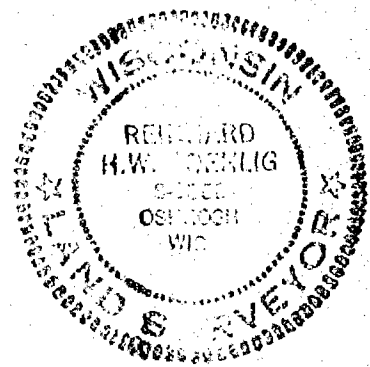

## SURVEYOR'S CERTIFICATE

I, REINHARD H. W. ROEHLIG, Registered Land Surveyor No. S-1368, hereby certify: That I have surveyed the property described hereon and that the above map is a true representation thereof and shows the size and location of the property, its exterior boundaries, the location and dimensions of all visible structures thereon, fences, apparent easements, roadways and visible encroachments, if any. This survey is made for the exclusive use of the present owners of the property, and also those who purchase, mortgage, or guarantee the title thereto within one (1) year from the date hereon, and as to them I certify the accuracy of said survey and map.

## SCHULER & ASSOCIATES

320 W. Northland Ave.  
Appleton, WI. 54912  
(414) 734-9107

2530 W. 20th Ave.  
Oshkosh, WI. 54904  
(414) 426-2800

*Reinhard H.W. Roehlig*  
REGISTERED LAND SURVEYOR

11/13/07  
DATE