

CITY OF OSHKOSH - 13th Ward
"Garden Homes"

Smead.

No. 2-150C

HASTINGS, MN

LOS ANGELES-CHICAGO-LOGAN, OH
MCGREGOR, TX-LOCUST GROVE, GA
U.S.A.

PLAT OF SURVEY

FOR: Evelyn Lehner
916 Mason St.
Oshkosh, WI. 54901

PROPERTY DESCRIPTION: The North Fifty (50) Feet Of Lots Twelve (12) And Thirteen (13) In Plat Of GARDEN HOMES, In The Thirteenth Ward, City Of Oshkosh, Winnebago County, Wisconsin.

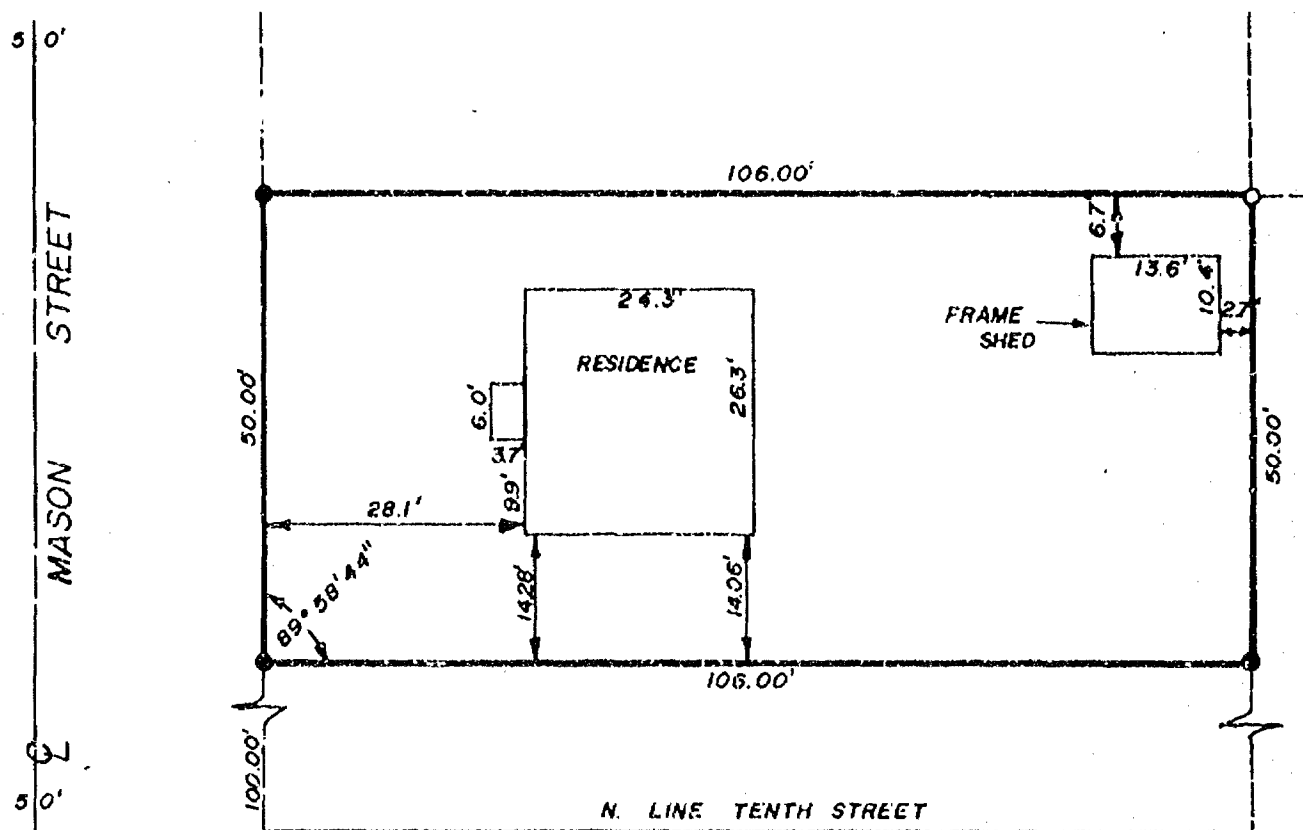

LEGEND

- = 1" ϕ I.P. Recovered
- = 1" Dia. x 24" Long I.P. Weighing Not Less Than 1.13 Lbs. / Lineal Ft. Set
- ⊗ = Brass Cap

SCALE 1"=20'

CITY OF OSHKOSH,
WINNEBAGO COUNTY, WISCONSIN.

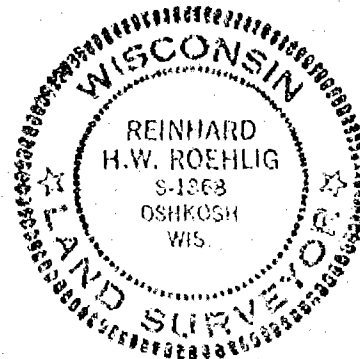

SURVEYOR'S CERTIFICATE

I, REINHARD H. W. ROEHLIG, Registered Land Surveyor No. S-1360, hereby certify: That I have surveyed the property described hereon and that the above map is a true representation thereof and shows the size and location of the property, its exterior boundaries, the location and dimensions of all visible structures thereon, fences, apparent easements, roadways and visible encroachments, if any. This survey is made for the exclusive use of the present owners of the property, and also those who purchase, mortgage, or guarantee the title thereto within one (1) year from the date hereon, and as to them I certify the accuracy of said survey and map.

SCHULER & ASSOCIATES

320 W. Northland Ave.
Appleton, WI. 54912
(414) 734-9107

2530 W. 20th Ave.
Oshkosh, WI. 54904
(414) 424-2800

REGISTERED LAND SURVEYOR

DATE 7-30-87

L-87-1094

PLAT OF SURVEY

FOR
RANDY HANFORD
OF

LOT 14 OF GARDEN HOMES PLAT,
13TH WARD, CITY OF OSHKOSH, WINNEBAGO COUNTY, WISCONSIN

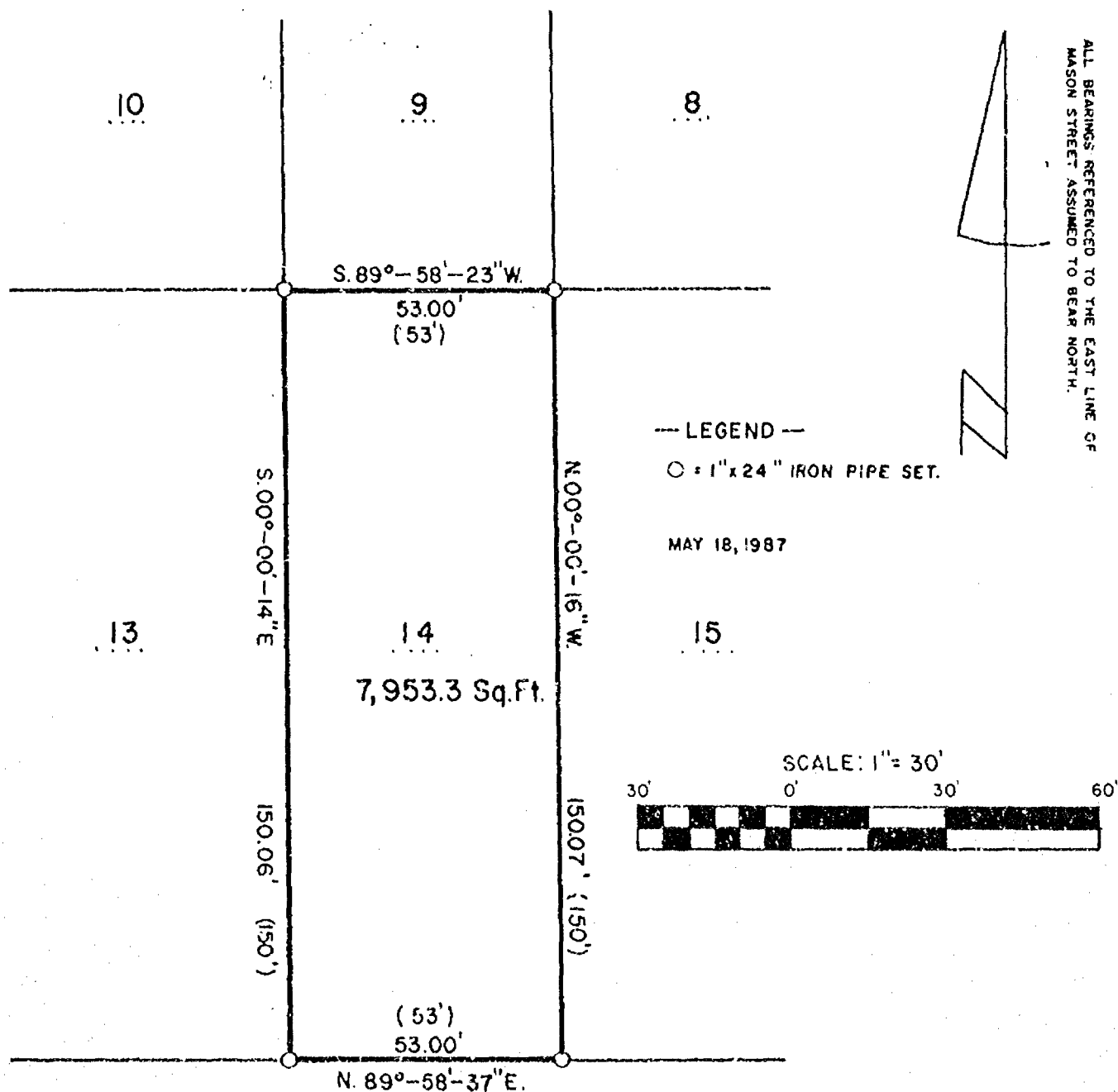

TENTH AVENUE

SURVEYOR'S CERTIFICATE

I hereby certify that I have surveyed the above described property and that the above map is a true representation thereof and shows the size and location of the property, its exterior boundaries, the location of all visible structures and dimensions of all principal buildings thereon, boundary fences, apparent easements, roadways and visible encroachments, if any.

This survey is made for the use of the present owners of the property, and also those who purchase, mortgage, or guarantee the title thereto within one (1) year from date hereof.

AERO-METRIC ENGINEERING, INC.
PHOTOGRAMMETRIC ENGINEERS
LAND SURVEYORS
SHEBOYGAN, WISCONSIN

Lawrence C. Kriescher
WIS. REGISTERED LAND SURVEYOR S-1599



SURVEY
for
DuWayne Jacobson
of

LOT 23, GARDEN HOMES, 13TH WARD, CITY OF OSHKOSH, WINNEBAGO COUNTY, WISCONSIN.

SURVEYOR'S CERTIFICATE:

I, Thomas M. Kromm, Wisconsin Registered Land Surveyor of Aero-Metric Engineering, Inc., certify that I have surveyed the above described property and that the map shown to the left is a true and accurate representation thereof to the best of my knowledge and belief.

Dated this 2nd day of July, 1991.

Thomas M. Kromm
Wisconsin Registered Land Surveyor
S-2062, Thomas M. Kromm



Bearing Reference: South line of West 10th Avenue: Assigned N.89°-58'-56"E.

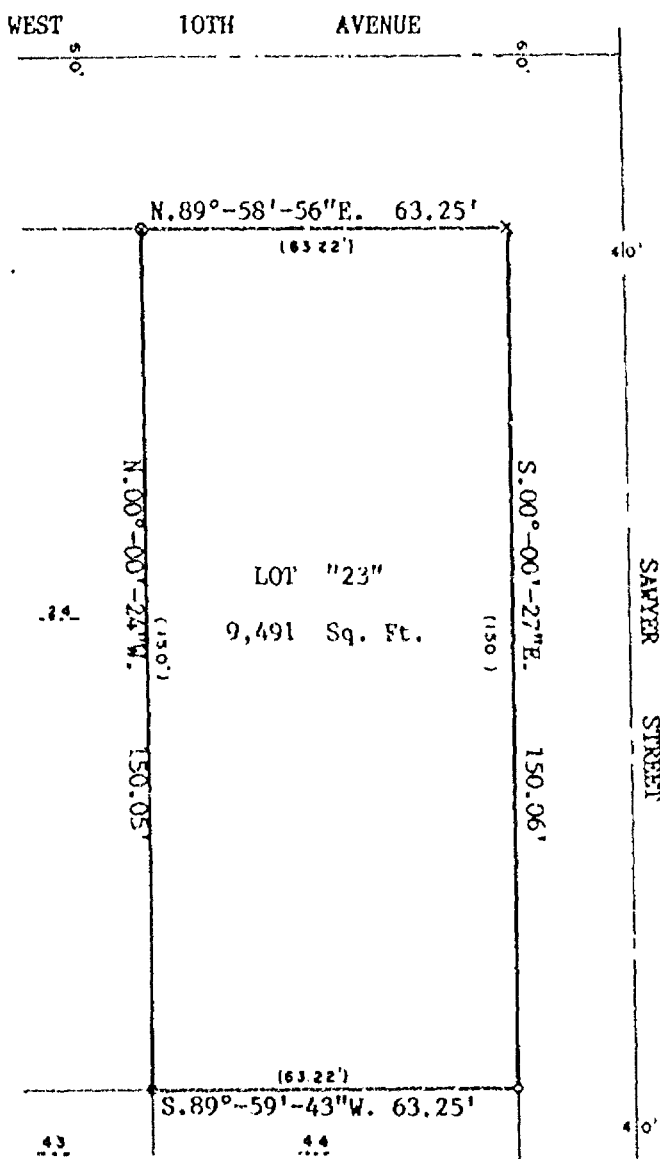

-LEGEND-

- o = 1"X24" Iron Pipe, Set
- = 1" Iron Pipe, Found
- ⊗ = Chisel "X" Set over 3/4" Iron Pipe Found
- x = Chisel "X" Set
- () = Record Data

SCALE: 1" = 30'

June 27, 1991

AERO-METRIC ENGINEERING, INC.
PHOTOGRAMMETRIC ENGINEERS
LAND SURVEYORS
SHEBOYGAN, WISCONSIN

Thomas M. Kromm
WIS. REGISTERED LAND SURVEYOR S- 2062

NOTEBOOK 122 PAGE 18-20

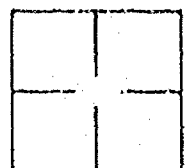

L-1989