

PLAT OF SURVEY

LOT 11, BERKSHIRE ESTATES SUBDIVISION PHASE II, SECTION 35,
TOWN 20 NORTH, RANGE 17 EAST, CITY OF NEENAH, WINNEBAGO
COUNTY, WISCONSIN.

ANDREW HOMES, INC
2075 S. WASHBURN ST
OSHKOSH, WI 54904

BEARINGS ARE REFERENCED TO THE
BERKSHIRE ESTATES SUBDIVISION
PHASE II PLAT BEARINGS

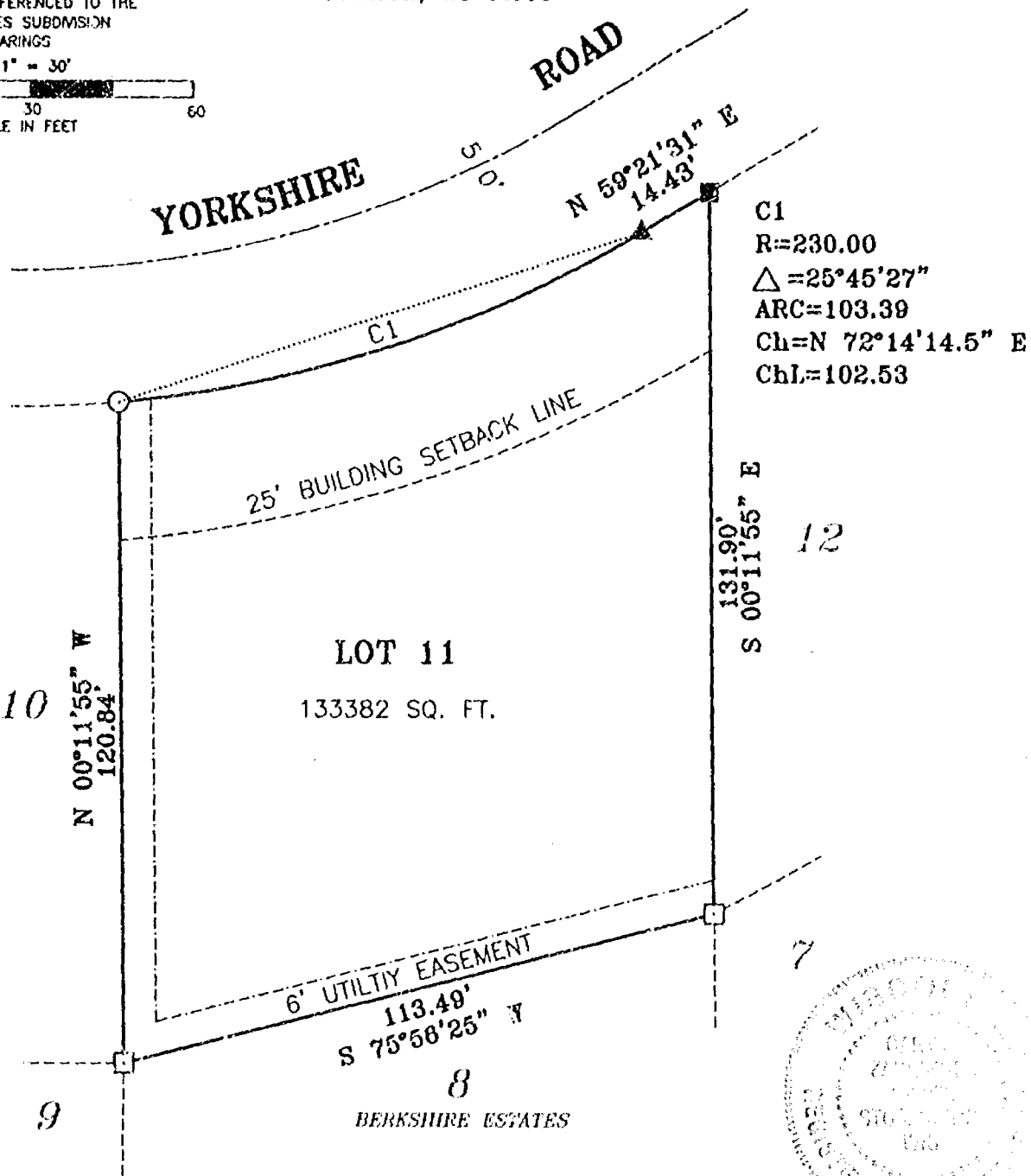
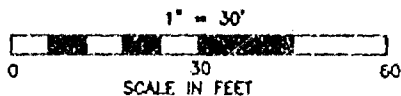

LEGEND

- 3/4" STEEL REINFORCING BAR SET, 24" LONG, WEIGHING 1.502 LBS. PER LIN. FOOT
- 1" IRON PIPE SET, 24" LONG, WEIGHING 1.130 LBS. PER LIN. FOOT
- ▲ 1-1/4" STEEL REINFORCING BAR SET, 30" LONG, WEIGHING 4.303 LBS. PER LIN. FOOT
- X CHISELED "X" SET
- 3/4" REBAR FOUND
- 1" IRON PIPE FOUND
- △ 1-1/4" REBAR FOUND
- ▣ 2" IRON PIPE FOUND
- ◇ CHISELED "X" FOUND
- ◇ GOVERNMENT CORNER
- X- FENCE LINE
- () RECORDED AS

SURVEYOR'S CERTIFICATE:

I, hereby certify that I have surveyed this property and this map is a true representation thereof and shows the size and location of the property it's exterior boundaries, the location of all apparent easements and roadways and visible encroachments. This survey is made for the exclusive use of the present owner of the property, and also those who purchase, mortgage or guarantee the title thereto within on (1) year from date hereof: and as to them I hereby certify that said survey and map were made in accordance with acceptable Professional Standards and that the information contained thereon is, to the best of my knowledge, information and belief a true and accurate representation thereof.

Aug 22, 2001

Wisconsin Registered Land Surveyor

Martenson & Elsele, Inc.

Engineering - Surveying - Planning
1919 American Court
Neenah, WI 54956
(920) 731-0381
Fax (920) 733-8578
E-MAIL mail@martenson-elsele.com

PROJECT NO. 350-220

FIELD BOOK PAGE

FILE: 350220POS SHEET 1 OF 1

THIS INSTRUMENT WAS DRAFTED BY: kml