

# PLAT OF SURVEY

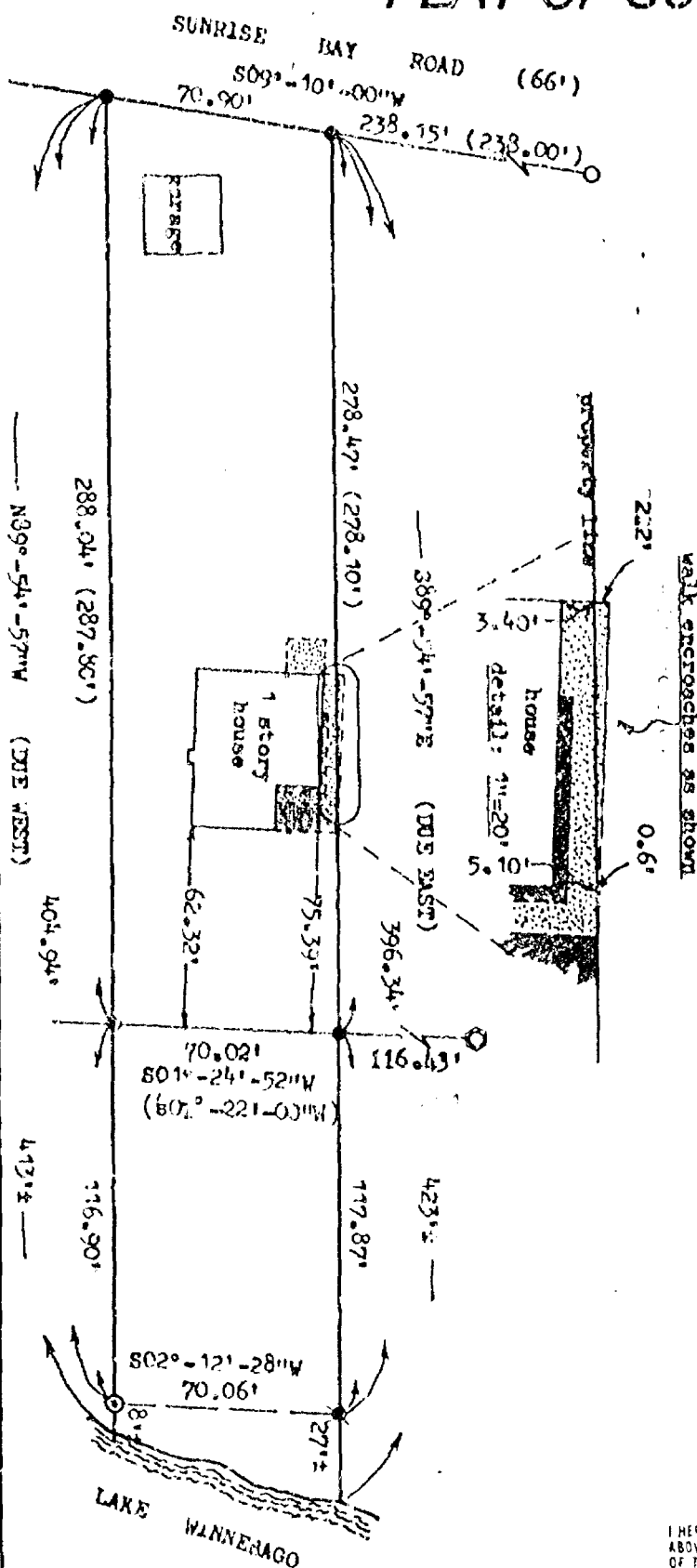

## DESCRIPTION:

Lot Five (5), in TOWN OF NEENAH  
ASSessor's PLAT NO. 1, Town of  
Neenah, Winnebago County,  
Wisconsin.

## NORTH REFERENCE:

NORTH IS REFERENCED TO THE EAST  
LINE OF SUNRISE BAY ROAD, TOWN OF  
NEENAH, WINNEBAGO COUNTY,  
WISCONSIN, WHICH IS RECORDED TO  
BEAR 509°-10'-00"W.

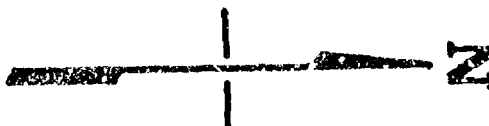

## LEGEND:

- = 3/4"x24" SOLID ROUND IRON  
REBAR SET.
- = 1" IRON PIPE FOUND,
- ⊙ = 1 1/2" BENT IRON PIPE FOUND.
- = DENOTES AREA OF CONCRETE  
PAVEMENT.
- = DENOTES AREA OF FIELD STONE  
PAVEMENT.
- ( ) = DENOTES RECORDED-AS BEARINGS  
OR DIMENSIONS.
- = 2" IRON PIPE FOUND
- \* = 3/4" x 30" SOLID ROUND REBAR  
SET, WEIGHING 1.502 lbs. per  
lin. ft.

## CLIENT:

SUE VINE  
1204 HONEYSUCKLE LANE  
NEENAH, WISCONSIN 54956

I HEREBY CERTIFY THAT I HAVE SURVEYED THE ABOVE DESCRIBED PROPERTY AND THE  
ABOVE MAP IS A TRUE REPRESENTATION THEREOF AND SHOWS THE SIZE AND LOCATION  
OF THE PROPERTY, ITS EXTERIOR BOUNDARIES, THE LOCATION AND DIMENSIONS OF  
ALL VISIBLE STRUCTURES THEREON, FENCES, APPARENT EASEMENTS AND ROADWAYS  
AND VISIBLE ENCROACHMENTS, IF ANY.

THIS SURVEY IS MADE FOR THE EXCLUSIVE USE OF THE PRESENT OWNERS OF THE  
PROPERTY, AND ALSO THOSE WHO PURCHASE, MORTGAGE OR GUARANTEE THE TITLE  
THEREIN WITHIN ONE (1) YEAR FROM THE DATE HEREON, AND AS TO THEM I HEREBY  
CERTIFY THAT SAID SURVEY AND THE ABOVE MAP WERE MADE IN ACCORDANCE WITH  
ACCEPTABLE PROFESSIONAL STANDARDS AND THAT THE INFORMATION CONTAINED  
HEREON IS TO THE BEST OF MY KNOWLEDGE, INFORMATION AND BELIEF, A TRUE AND  
ACCURATE REPRESENTATION THEREOF.



*Robert F. Reider* 10-31-91  
ROBERT F. REIDER, RLS #1251 DATED



**CAROW LAND SURVEYING CO., INC.**

1837 W. WISCONSIN AVE., P.O. BOX 1297  
APPLETON, WISCONSIN 54912-1297  
PHONE 414-731-4168 FAX 731-5673

SCALE	1"=50'
DRAWN BY	rr dv KJO
PROJECT NO.	A9110.45