

PLAT OF SURVEY

Part of Fractional Lot 2, Section 35, Town 20 North, Range 17 East,
Town of Neenah, Winnebago County, Wisconsin

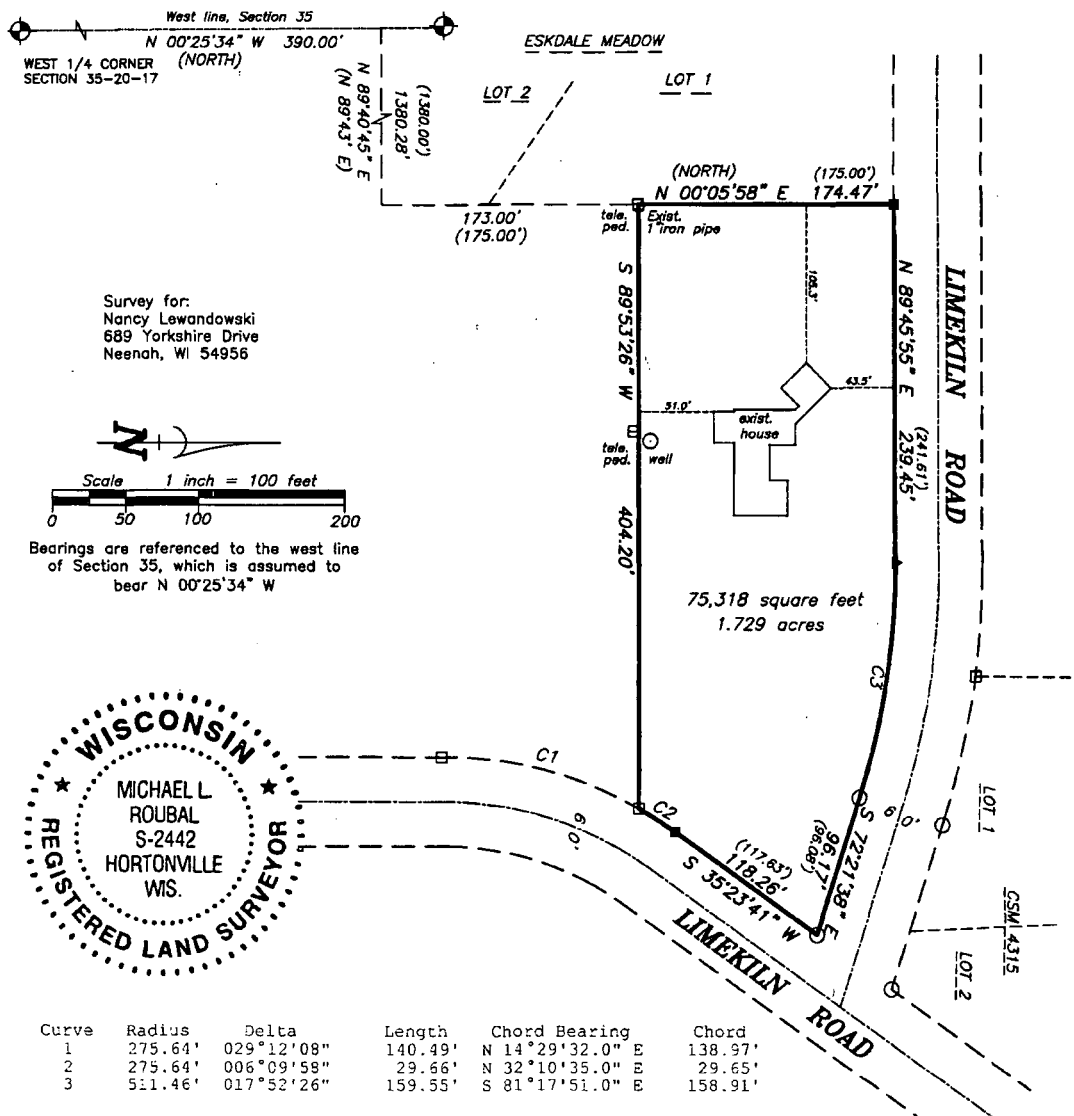

Survey for:
Nancy Lewandowski
689 Yorkshire Drive
Neenah, WI 54956

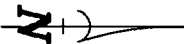

Scale 1 inch = 100 feet
0 50 100 200

Bearings are referenced to the west line
of Section 35, which is assumed to
bear N 00°25'34" W

SURVEYOR'S CERTIFICATE:

I, hereby certify that I have surveyed this property and this map is a true representation thereof and shows the size and location of the property it's exterior boundaries, the location of all apparent easements and roadways and visible encroachments. This survey is made for the exclusive use of the present owner of the property, and also those who purchase, mortgage or guarantee the title thereto within on (1) year from date hereof: and as to them I hereby certify that said survey and map were made in accordance with acceptable Professional Standards and that the information contained thereon is, to the best of my knowledge, information and belief a true and accurate representation thereof.

Dated this 17 day of February, 2004

Michael L. Roubal
Wisconsin Registered Land Surveyor

LEGEND

- 1" IRON PIPE SET, 24" LONG,
WEIGHING 1.130 LBS. PER LIN. FOOT
- ▲ P.K. NAIL SET
- ✕ CHISELED "X" SET
- 3/4" REBAR FOUND
- 1" IRON PIPE FOUND
- △ 1-1/4" REBAR FOUND
- 2" IRON PIPE FOUND
- ◆ CHISELED "X" FOUND
- ◇ GOVERNMENT CORNER
- ✕✕ FENCE LINE
- () RECORDED AS



Martenson & Eisele, Inc.
Planning - Surveying - Engineering - Architecture

1377 Midway Road, Menasha, WI 54952
Phone (920) 731-0381 Fax (920) 733-8578

www.martenson-eisele.com
info@martenson-eisele.com

PROJECT NO. 154-657

FILE 154657pos SHEET 1 OF 1

THIS INSTRUMENT WAS DRAFTED BY: pae