

FLOOD PLAIN SURVEY

DESCRIPTION OF AREA TO BE REMOVED FROM FLOOD PLAIN

SITUATED ALONG LIMELILN ROAD. PART OF FRACTIONAL LOTS 1 AND 2 OF THE SOUTHWEST 1/4 OF THE NORTHWEST 1/4, SECTION 35, T20N, R17E, IN THE TOWN OF NEENAH, WINNEBAGO COUNTY, WISCONSIN. BOUNDED AND DESCRIBED AS FOLLOWS:

COMMENCING AT THE S.E. CORNER OF LOT 2 IN CERTIFIED SURVEY MAP NO. 599, THENCE NORTH 90°00'00" EAST ALONG THE NORTH LINE OF LIME KILN ROAD 50.00 FT. TO THE POINT OF BEGINNING, THENCE NORTH 22°37'12" WEST 81.25 FT., THENCE NORTH 04°45'49" EAST 75.26 FT., THENCE NORTH 51°06'57" EAST 64.23 FT., THENCE NORTH 90°00'00" EAST 75.00 FT., THENCE SOUTH 00°00'00" WEST 190.32 FT. TO A POINT ON THE NORTH RIGHT OF WAY LINE OF SAID ROAD, THENCE SOUTH 90°00'00" WEST ALONG SAID LINE 100.00 FT., TO THE POINT OF BEGINNING. SAID PARCEL CONTAINS 22,313 SQ.FT. OF LAND AND IS SUBJECT TO ALL EXISTING EASEMENTS AND RESTRICTIONS OF RECORD.

SEPTEMBER 16, 2002
REVISED: OCTOBER 30, 2002

SURVEY FOR PHIL BAFTEN

NO. 3952

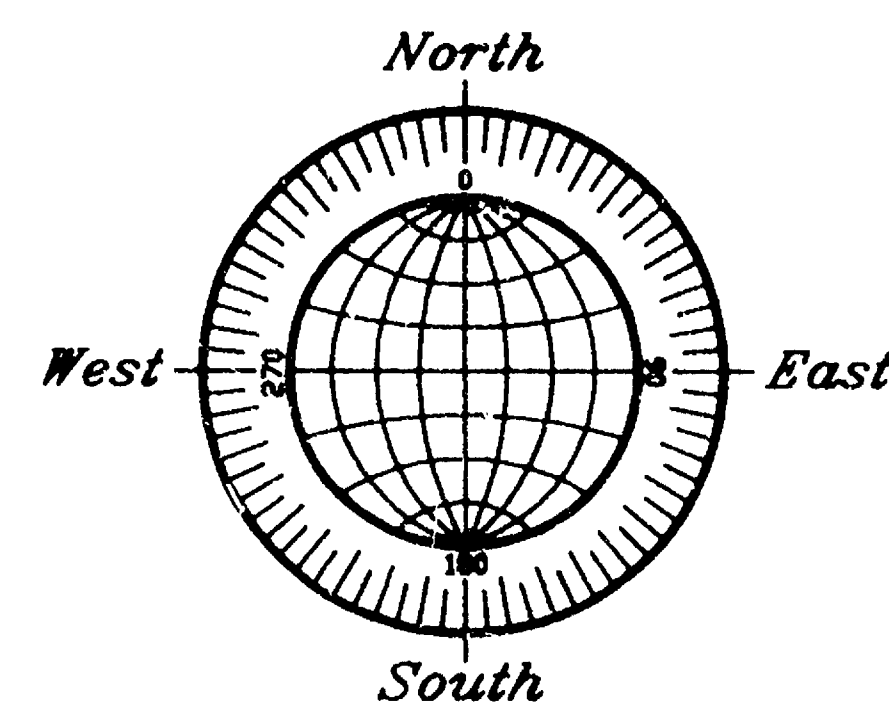

GRAPHIC SCALE

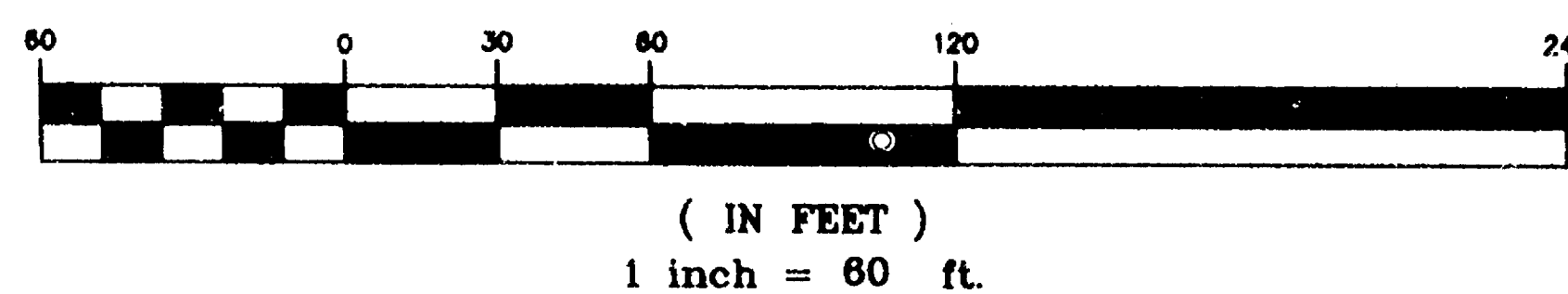

X749.4 DENOTES EXISTING ELEVATION AT INDICATED LOCATION BASED ON U.S.G.S. DATUM.

NOTE: 100 YEAR FLOOD ELEVATION FOR THIS AREA IS 749.7 PER FEMA.

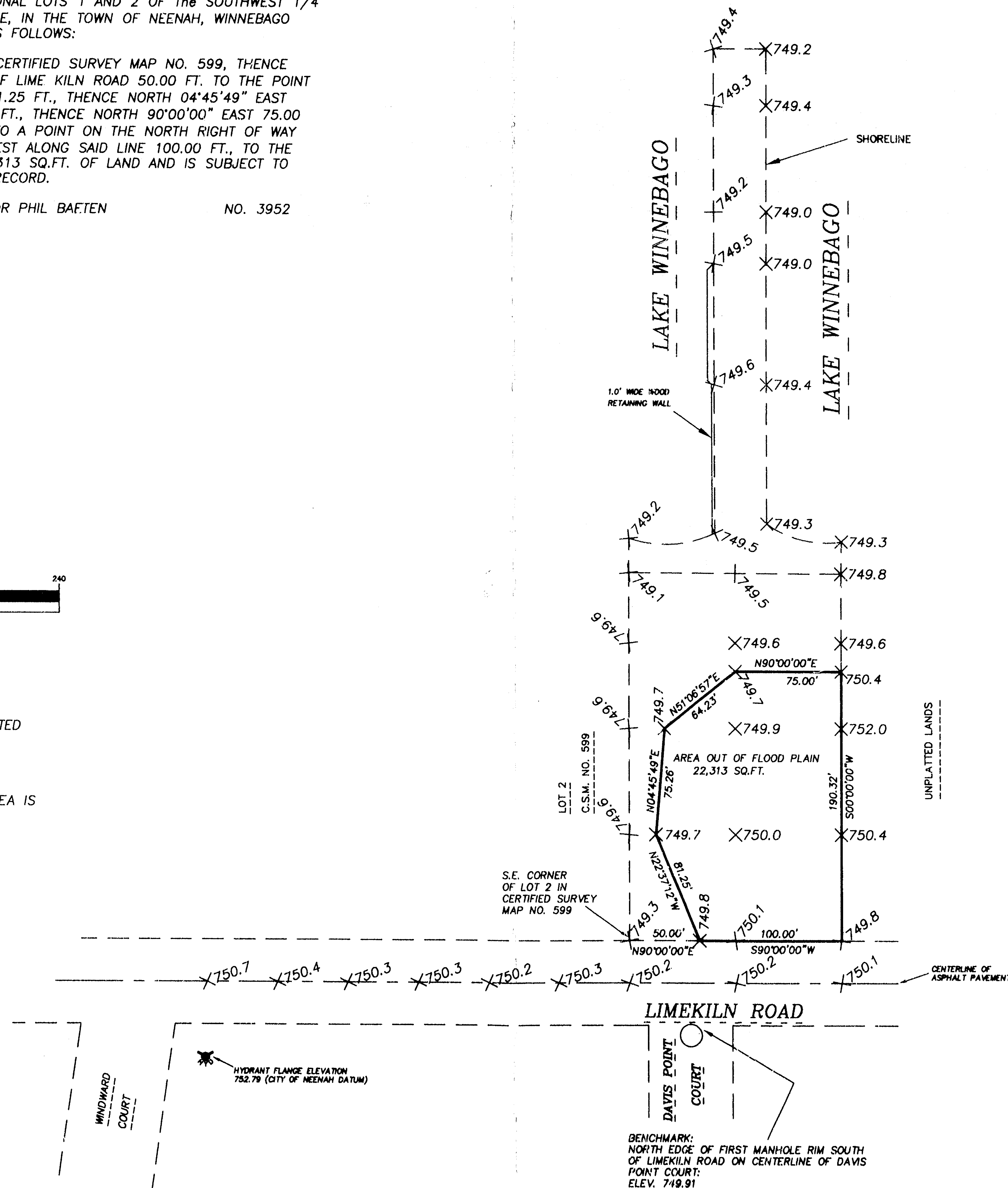

FIRM PANEL NO. 550537 0050 B
ZONE: B

A BOUNDARY SURVEY WAS NOT PERFORMED.

REVISED: OCTOBER 30, 2002
SEPTEMBER 16, 2002

ROEHLIG
LAND SURVEYING
&
CONSULTING

A Division of R.A. Smith and Associates
2850 Universal Street • Oshkosh WI • 54904
(920) 233-2884

NO. 3952

NEENAH SEC. 35-T20N-R17E

FLOOD PLAIN SURVEY

LOCATED ALONG LINSETH ROAD. PART OF FRACTIONAL LOTS 1 AND 2 OF THE SOUTHWEST 1/4 OF THE NORTHWEST 1/4, SECTION 33, T20N, R12E, IN THE TOWN OF MEENAH, WINNEBAGO COUNTY, WISCONSIN

AUGUST 13, 2002

SURVEY FOR PINE BARTEN

NO. 3852

FORM F-100, REV. 1-75, 3537 0000 8
2002 8

A BOUNDARY SURVEY HAS NOT BEEN PERFORMED

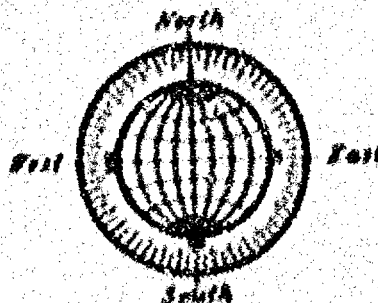
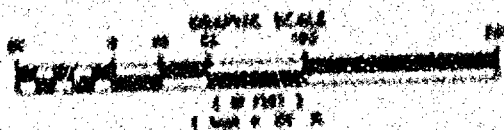

X749.6 DENOTES EXISTING ELEVATION AT PERCAVED LOCATION BASED ON U.S.G.S. DATUM

NOTE: 100 YEAR FLOOD ELEVATION FOR THIS AREA IS 749.6 BASED ON U.S.G.S. DATUM

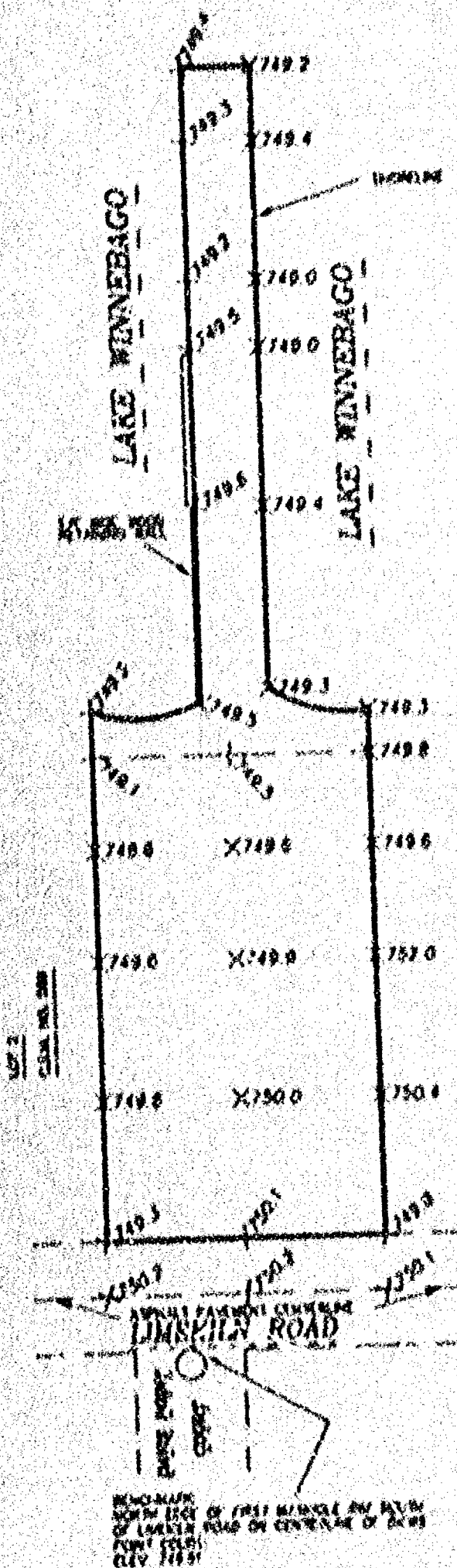

AUGUST 13, 2002

ROEHLIG
LAND SURVEYING
&
CONSULTING

A Division of R.A. Smith and Associates
2650 Universal Street • Oshkosh WI • 54904
(920) 232-2081

NO. 3852