

PLAT OF SURVEY

LEGAL DESCRIPTION:

BEING PART OF THE NORTHEAST 1/4 OF THE NORTHEAST 1/4 OF SECTION 34 AND OF FRACTIONAL LOT 1 FO SECTION 35, ALL IN TOWNSHIP 20 NORTH, RANGE 17 EAST, FIRST WARD, CITY OF NEENAH, WINNEBAGO COUNTY, WISCONSIN. BEING LANDS DESCRIBED IN VOLUME 863, PAGE 375 AS DOCUMENT NUMBER 253078.

CLIENT:

PRIMACY RELOCATION

c/o COLDWELL BANKER - THE REAL ESTATE GROUP, INC.

ATTENTION: KATHY MC CULLOUGH

105 E. BELL STREET

NEENAH, WISCONSIN 54956

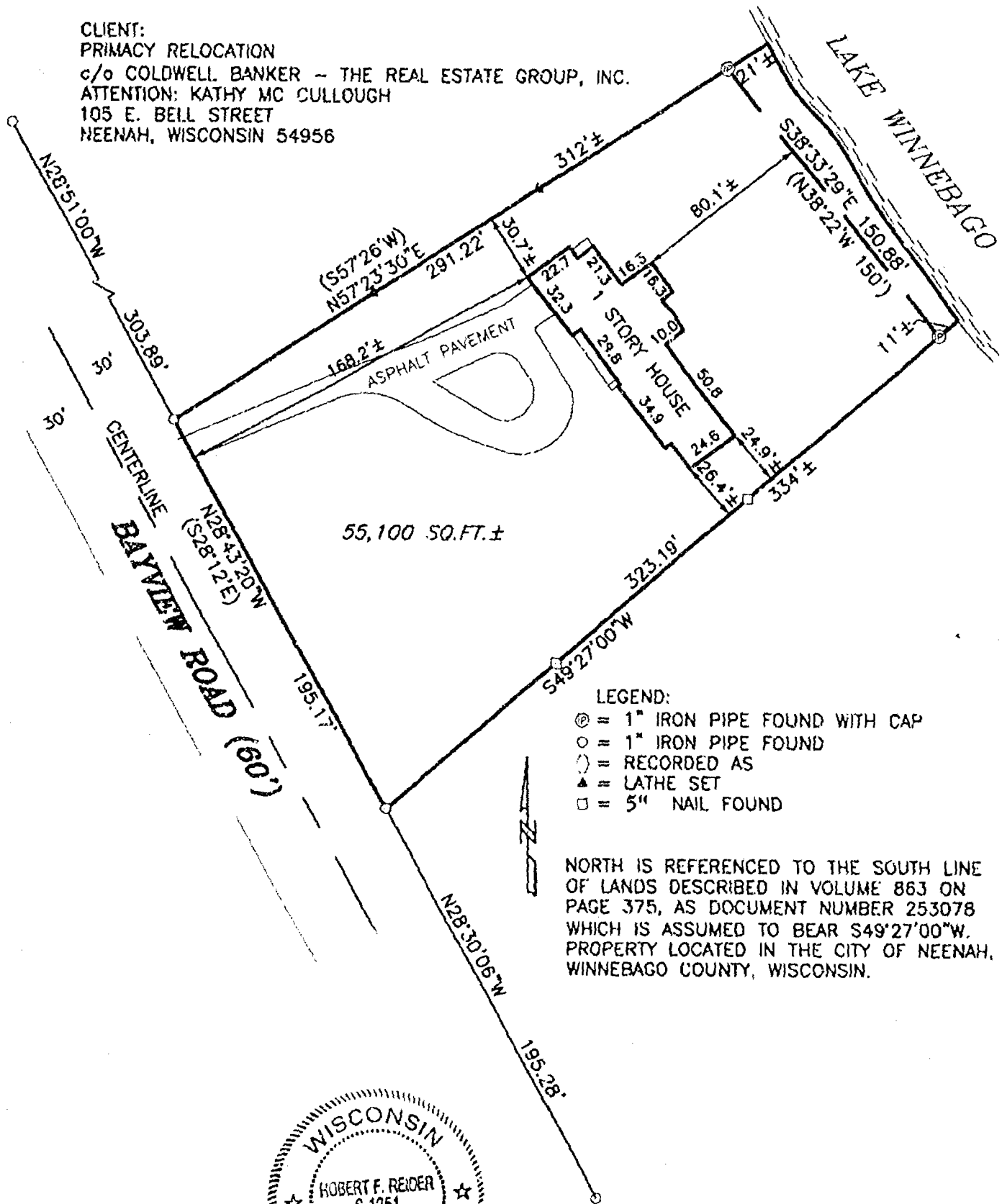

LEGEND:

- ⊙ = 1" IRON PIPE FOUND WITH CAP
- = 1" IRON PIPE FOUND
- = RECORDED AS
- ▲ = LATHE SET
- = 5" NAIL FOUND

NORTH IS REFERENCED TO THE SOUTH LINE OF LANDS DESCRIBED IN VOLUME 863 ON PAGE 375, AS DOCUMENT NUMBER 253078 WHICH IS ASSUMED TO BEAR S49°27'00"W. PROPERTY LOCATED IN THE CITY OF NEENAH, WINNEBAGO COUNTY, WISCONSIN.



I HEREBY CERTIFY THAT I HAVE SURVEYED THE ABOVE DESCRIBED PROPERTY AS SHOWN ACCORDING TO THE OFFICIAL RECORDS AND THAT THIS PLAT OF SURVEY IS A CORRECT REPRESENTATION OF SAID SURVEY

Robert F. Reider 10-18-02
ROBERT F. REIDER, ALS-1251 DATED



CAROW LAND SURVEYING CO., INC.

1837 W. WISCONSIN AVE., P.O. BOX 1297

APPLETON, WISCONSIN 54912-1297

PHONE 920-731-4168 FAX 731-5673

SCALE
1" = 60'

DRAWN BY
ac-jp RDD

PROJECT NO
A029.25