

# Plat of Survey

Lot 8, Town of Neenah Assessor's Plat No. 1, being in part of Government Lots 3 and 4, Section 35, T20N, R17E, Town of Neenah, Winnebago County, Wisconsin

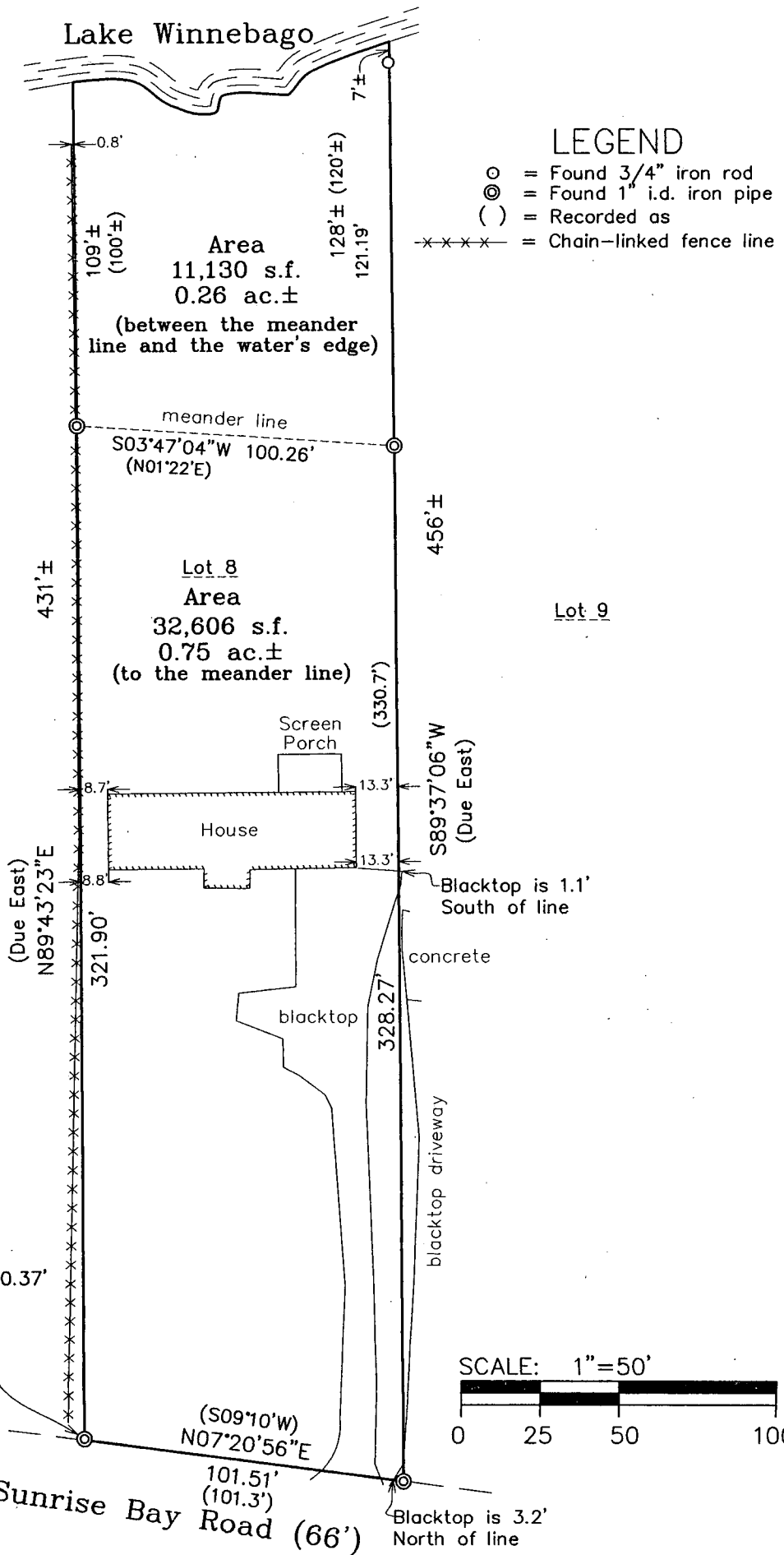

I, David Hebert, RLS, do hereby certify that this plat of survey is a correct representation of the lands described.

**HAI Hebert Associates, Inc.**  
LAND SURVEYING • SOIL TESTING  
1110 W. Wisconsin Ave. 920-734-8373  
Appleton, WI 54914 Fax: 920-734-3968

A survey for:  
**Amber Senne**  
4824 N. Stargate Dr.  
Appleton, WI. 54913

DATE: 07/29/09  
DRAFTED BY: JLW  
SCALE: 1"=50'  
DRAWING NUMBER:  
09059L01