

PLAT OF SURVEY

per
Document No. 1651851

Lot Seventeen (17) of that portion of DIENER'S PLAT included within the limits of Fractional Section Two (2), Township Nineteen (19) North, Range Seventeen (17) East, in the Town of Neenah, Winnebago County, Wisconsin.

Lot Fifteen (15) of Block One (1) in the FIRST ADDITION TO DIENER'S PLAT of Fractional Section Two (2), Township Nineteen (19) North, Range Seventeen (17) East Government Lot Four (4), Section Thirty-Five (35), Township Twenty (20) North, Range Seventeen (17) East, Town of Neenah, Winnebago County, Wisconsin.

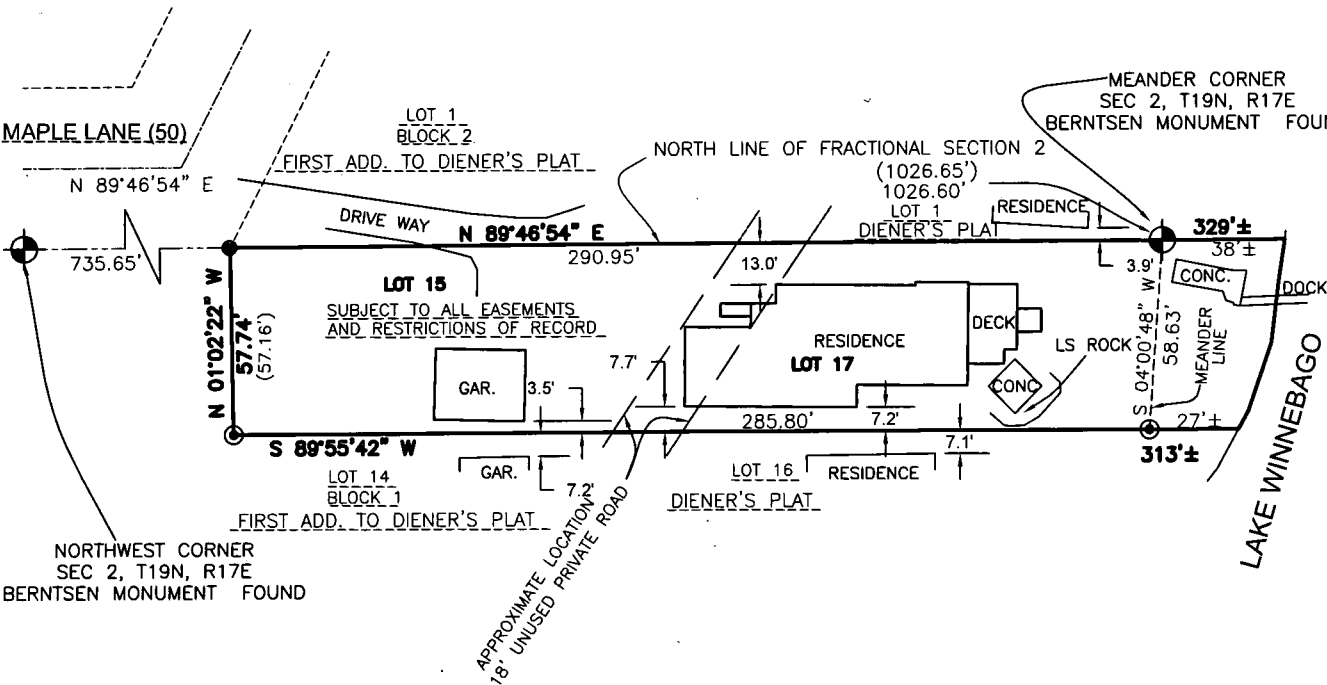

BEARINGS ARE REFERENCED TO THE WISCONSIN COUNTY COORDINATE SYSTEM FOR WINNEBAGO COUNTY. THE NORTH LINE OF FRACTIONAL SECTION 2, T19N, R17E BEARS N89°46'54"E.

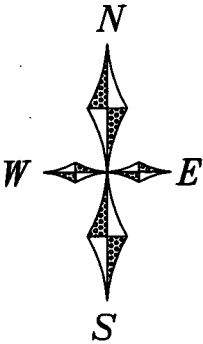

LEGEND

- = 3/4" DIA. ROUND STEEL REBAR FOUND
- ⊙ = 1" DIA. IRON PIPE FOUND
- () = RECORDED AS

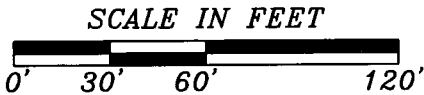

I, MICHAEL J. FRANK, WISCONSIN PROFESSIONAL LAND SURVEYOR, HEREBY CERTIFY THAT I HAVE SURVEYED THE ABOVE DESCRIBED PROPERTY AND THAT THE MAP SHOWN IS A TRUE AND ACCURATE REPRESENTATION THEREOF TO THE BEST OF MY KNOWLEDGE AND BELIEF.

DATED THIS 10th DAY OF Feb., 2015
Michael J. Frank
MICHAEL J. FRANK S-2123
WISCONSIN REGISTERED LAND SURVEYOR

SCHULER & ASSOCIATES, INC.
LAND SURVEYORS & ENGINEERS
2711 N. MASON ST., SUITE F, APPLETON, WI 54914

PREPARED FOR:
JAMES PERRAS
644 HUNTERS POINT RD
NEENAH, WI 54956

L-14-4325
SHEET 1 OF 1