

PLAT OF SURVEY

Part of Northeast 1/4 of the Northeast 1/4 of Section 34 and
of Fractional Lot 1 of Section 35, all in Town 20 North, Range 17 East,
City of Neenah, Winnebago County, Wisconsin

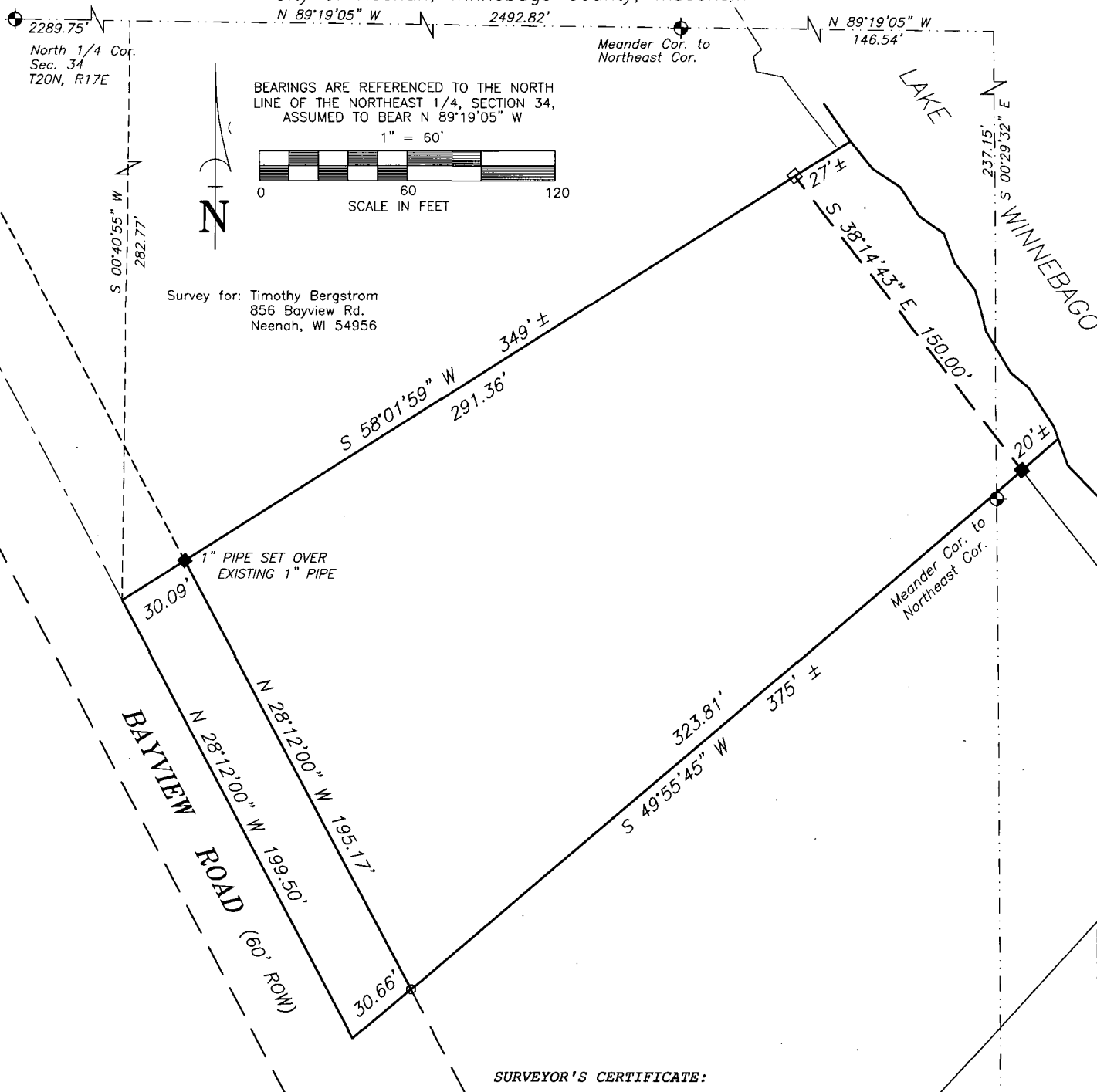

SURVEYOR'S CERTIFICATE:

I, hereby certify that I have surveyed this property and this map is a true representation thereof and shows the size and location of the property it's exterior boundaries, the location of all apparent easements and roadways and visible encroachments. This survey is made for the exclusive use of the present owner of the property, and also those who purchase, mortgage or guarantee the title thereto within on (1) year from date hereof: and as to them I hereby certify that said survey and map were made in accordance with acceptable Professional Standards and that the information contained thereon is, to the best of my knowledge, information and belief a true and accurate representation thereof.

6-28-13 *Michael L. Roubal*
Date Wisconsin Registered Land Surveyor

LEGEND

- 1" IRON PIPE SET, 24" LONG,
WEIGHING 1.130 LBS. PER LIN. FOOT
- 3/4" REBAR FOUND
- 1" IRON PIPE FOUND
- ◆ GOVERNMENT CORNER
- X— FENCE LINE
- () RECORDED AS



Martenson & Eisele, Inc.
Engineering - Surveying - Planning
1919 American Court
Neenah, WI 54956
(920) 731-0381
Fax (920) 733-8578
E-MAIL mail@martenson-eisele.com



PROJECT NO. 1-0337-001

FILE 1-0337-001pos.dwg SHEET 1 OF 1

THIS INSTRUMENT WAS DRAFTED BY: MLR