

A SURVEY OF THE NORTH LINES OF LOT 15, DIENER'S PLAT AND LOT 15, BLOCK 2,
FIRST ADDITION TO DIENER'S PLAT AND THE EASTERLY/WESTERLY EXTENSION OF SAID
NORTH LINES TO THE CENTERLINE OF VACATED PRIVATE ROAD, BEING PART
OF GOVERNMENT LOT 4 OF SECTION 35, TOWNSHIP 20 NORTH, RANGE 17 EAST,
TOWN OF NEENAH, WINNEBAGO COUNTY, WISCONSIN.

FOR: - KATIE COOK
- 584 HUNTERS POINT ROAD
- NEENAH, WI 54956

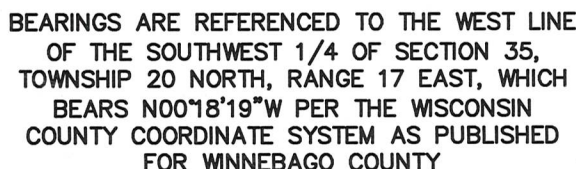

McMAHON ASSOCIATES, INC.
1445 McMAHON DRIVE NEENAH, WI 54956
Mailing: P.O.BOX 1025 NEENAH, WI 54957-1025
Tel: (920) 751-4200 Fax: (920) 751-4284

File No