

# TOPOGRAPHIC SURVEY

LOT 1 OF CERTIFIED SURVEY MAP No. 4315, LOCATED IN FRACTIONAL LOTS 1 & 2 OF SECTION 35, TOWNSHIP 20 NORTH, RANGE 17 EAST, TOWN OF NEENAH, WINNEBAGO COUNTY, WISCONSIN

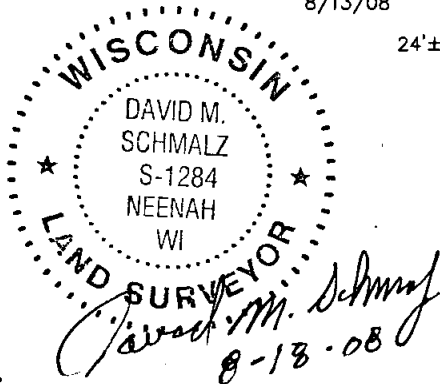

NOTE:  
THE O.H.W.M. IS SUBJECT TO CHANGE  
AND SHALL BE FIELD VERIFIED BEFORE  
COMMENCEMENT OF ANY ACTIVITY THAT  
MAY BE AFFECTED BY ITS LOCATION,  
INCLUDING GRADING, BUILDING, LAND  
CLEARING OR GRADING AND ALL OTHER  
REGULATED ACTIVITIES.

UNPLATTED  
LANDS

60 30 0 60  
SCALE - FEET

## LEGEND

- - 3/4" x 24" ROUND IRON REBAR  
WEIGHING 1.5 lbs./lineal ft. SET
- ✱ - 3/4" IRON REBAR FOUND
- - 1" IRON PIPE FOUND
- ✱ - 1 1/2" IRON PIPE FOUND
- S.F. - SQUARE FEET
- ( ) - RECORDED AS BEARING/DISTANCE
- - EXISTING TREE
- 754- - EXISTING GROUND CONTOUR LINES

BENCHMARK:  
MAG NAIL SET IN  
PAVEMENT ELEV. =  
750.81

FOR: -ROBERT ABERNATHY  
-KIMBERLY CLARK CORP.  
-2100 WINCHESTER ROAD  
-P.O. BOX 2001  
-NEENAH, WI 54957-2001

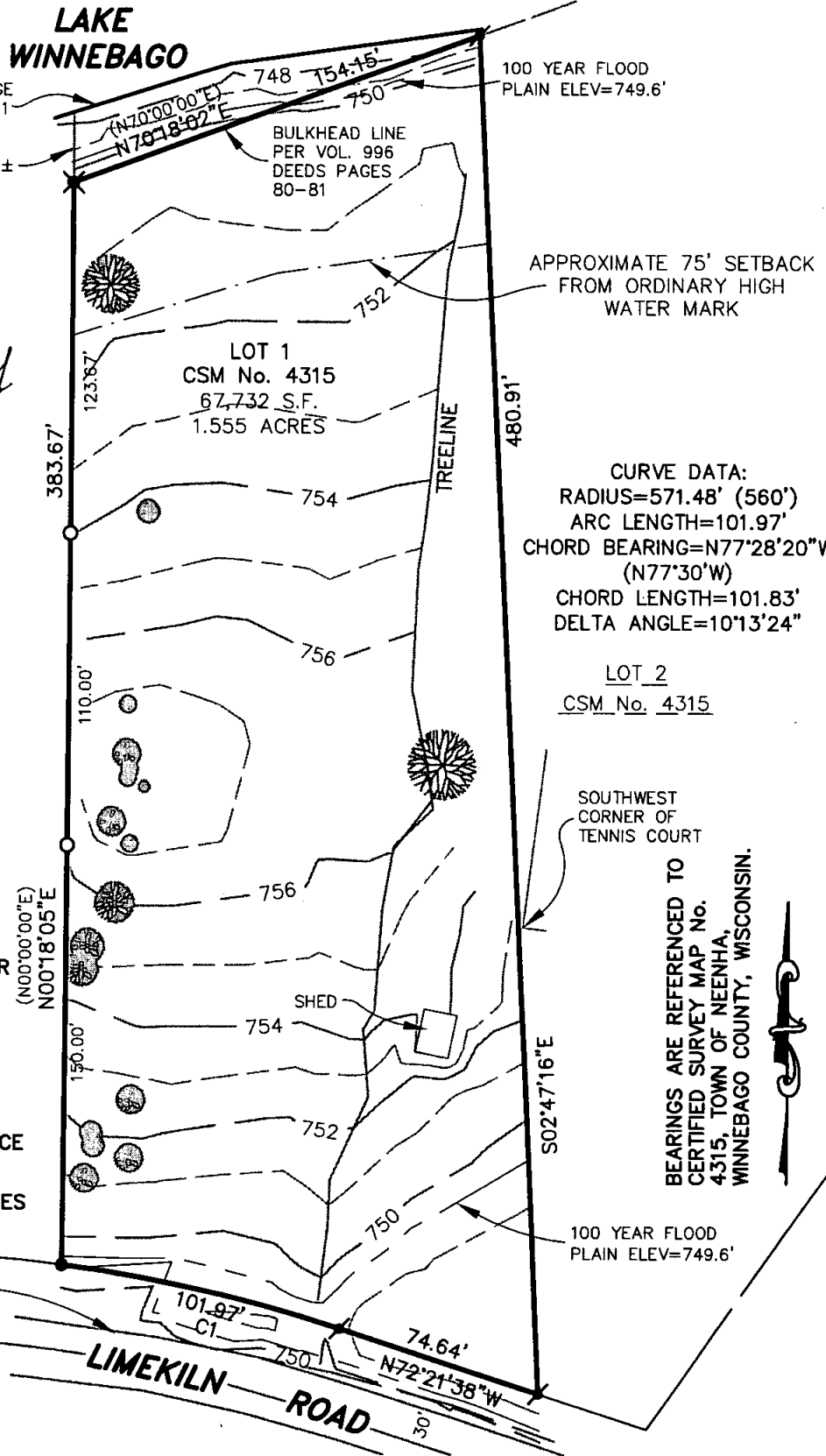

CURVE DATA:  
RADIUS=571.48' (560')  
ARC LENGTH=101.97'  
CHORD BEARING=N77°28'20"W  
(N77°30'W)  
CHORD LENGTH=101.83'  
DELTA ANGLE=10°13'24"

LOT 2  
CSM No. 4315

SOUTHWEST  
CORNER OF  
TENNIS COURT

BEARINGS ARE REFERENCED TO  
CERTIFIED SURVEY MAP No.  
4315, TOWN OF NEENAH,  
WINNEBAGO COUNTY, WISCONSIN.

100 YEAR FLOOD  
PLAIN ELEV=749.6'

Project No. A0975 980638.00 Date AUG., 2008 Scale 1"=60'

Drawn By CWK Field Book 1002 Page 66

1445 McMAHON DRIVE NEENAH, WI 54956  
Mailing: P.O. BOX 1025 NEENAH, WI 54957-1025  
Tel: (920) 751-4200 Fax: (920) 751-4284

**McMAHON**  
ASSOCIATES

ENGINEERS | ARCHITECTS | SURVEYORS | PROJECT MANAGERS

ckalkofen W:\DWG\A0975\980638\00\LTICSM4315 TOPO.dwg 08/18/08 3:51 PM

File No.  
CAD