

PLAT OF SURVEY

LEGAL DESCRIPTION:

LOT THIRTY-THREE (33), CANTERBURY FARMS, BEING A PART OF THE SOUTHWEST 1/4 OF SECTION THIRTY-FOUR (34), TOWNSHIP TWENTY (20) NORTH, RANGE SEVENTEEN (17) EAST, IN THE CITY OF NEENAH, WINNEBAGO COUNTY, WISCONSIN. BEING LANDS DESCRIBED IN DOCUMENT NUMBER 1208580.

CLIENT:

BOB CROWLEY
683 YORKSHIRE ROAD
NEENAH, WISCONSIN 54956

LEGEND:

- = 3/4" X 24" SOLID ROUND IRON REBAR SET, WEIGHING 1.502 LBS. PER LIN. FT.
- Ⓢ = 3/4" SOLID ROUND IRON REBAR FOUND
- = 1 1/4" IRON REBAR FOUND
- x- = EXISTING FENCE

CURVE TABLE:						
CURVE	RADIUS	CENTRAL ANGLE	ARC LENGTH	CHORD BEARING	CHORD LENGTH	TANGENT BEARING
C1	70.00	18°01'30"	22.02	S80°53'28"E	21.93	S89°54'13"E S71°52'43"E

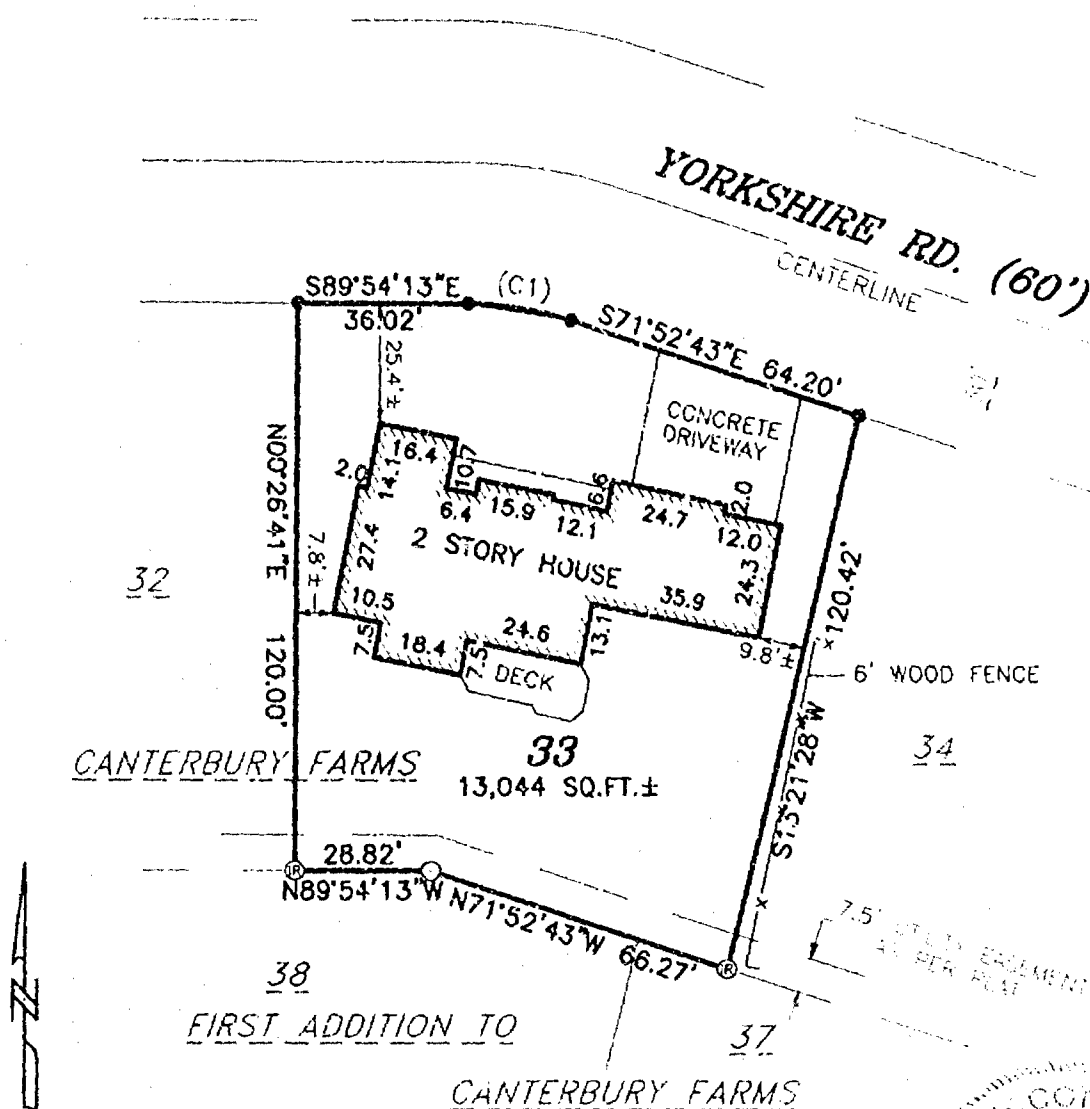

NORTH IS REFERENCED TO THOSE BEARINGS SHOWN ON THE RECORDED PLAT OF "CANTERBURY FARM, LOCATED IN SECTION 34, TOWNSHIP 20 NORTH, RANGE 17 EAST, CITY OF NEENAH, WINNEBAGO COUNTY, WISCONSIN.



I HEREBY CERTIFY THAT I HAVE SURVEYED THE ABOVE DESCRIBED PROPERTY AS SHOWN ACCORDING TO THE OFFICIAL RECORDS AND THAT THIS PLAT OF SURVEY IS A CORRECT REPRESENTATION OF SAID SURVEY

Robert F. Reider 7-17-03
ROBERT F. REIDER, RLS-1251 DATED



CAROW LAND SURVEYING CO., INC.

1837 W. WISCONSIN AVE., P.O. BOX 1297
APPLETON, WISCONSIN 54912-1297
PHONE 920-731-4168 FAX 731-5673

SCALE
1" = 40'
DRAWN BY
ac-jp RDD
PROJECT NO.
A036.8