

PLAT OF SURVEY

LEGAL DESCRIPTION:

LOT 126, MAHLER FARM IV, CITY OF NEENAH, WINNEBAGO COUNTY, WISCONSIN

CLIENT:
TONY BOEHME
REALON
1500 N. CASALOMA DR.
SUITE 402
APPLETON, WI 54913

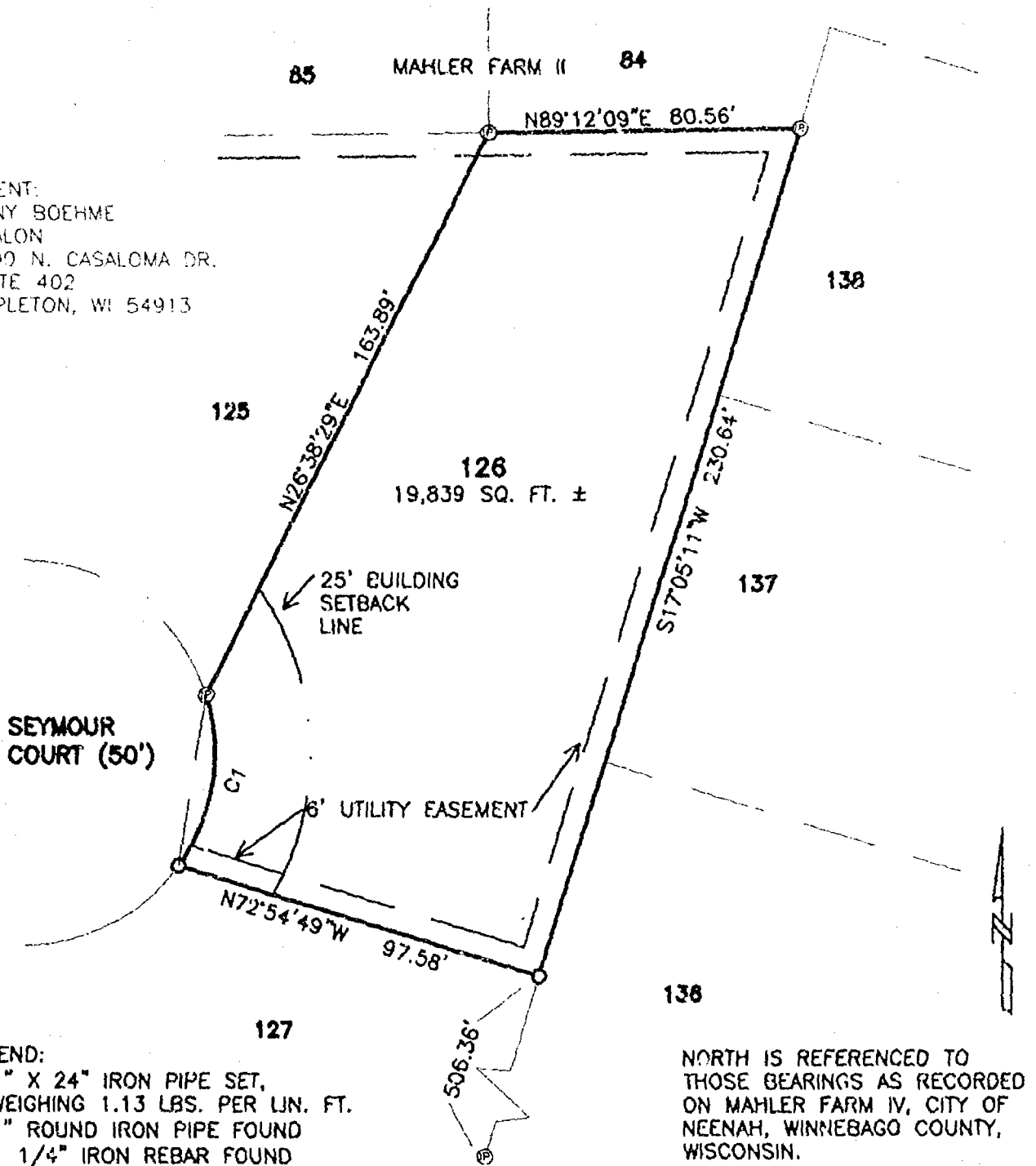

CURVE	RADIUS	ARC LENGTH	CHORD LENGTH	TANGENT	CHORD BEARING	CENTRAL ANGLE
C1	50.00'	46.37'	44.73'	25.01'	N08°59'43"E	53°08'24"

I HEREBY CERTIFY THAT I HAVE SURVEYED THE ABOVE DESCRIBED PROPERTY AND THE ABOVE MAP IS A TRUE REPRESENTATION THEREOF AND SHOWS THE SIZE AND LOCATION OF THE PROPERTY, ITS EXTERIOR BOUNDARIES, THE LOCATION AND DIMENSIONS OF ALL VISIBLE STRUCTURES THEREON, FENCES, APPARENT EASEMENTS AND ROADWAYS AND VISIBLE ENCROACHMENTS, IF ANY.

THIS SURVEY IS MADE FOR THE EXCLUSIVE USE OF THE PRESENT OWNERS OF THE PROPERTY, AND ALSO THOSE WHO PURCHASE, MORTGAGE OR GUARANTEE THE TITLE THERETO WITHIN ONE (1) YEAR FROM THE DATE HEREON, AND AS TO THEM I HEREBY CERTIFY THAT SAID SURVEY AND THE ABOVE MAP WERE MADE IN ACCORDANCE WITH ACCEPTABLE PROFESSIONAL STANDARDS AND THAT THE INFORMATION CONTAINED HEREON IS, TO THE BEST OF MY KNOWLEDGE, INFORMATION AND BELIEF, A TRUE AND ACCURATE REPRESENTATION THEREOF.



Robert F. Reider 9-30-02
ROBERT F. REIDER, RLS-1251 DATED



CAROW LAND SURVEYING CO., INC.

1837 W. WISCONSIN AVE., P.O. BOX 1297
APPLETON, WISCONSIN 54912-1297
PHONE 920-731-4168 FAX 731-5673

SCALE 1"=40'
DRAWN BY AC-JP NET
PROJECT NO A029.18