

PLAT OF SURVEY

Lot 1, Certified Survey Map No. 1985, being part of the Southwest 1/4 of the Northwest 1/4, Section 34, Town 20 North, Range 17 East, City of Neenah, Winnebago County, Wisconsin

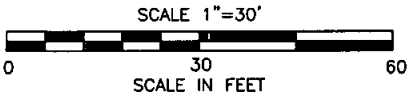

Bearings are orientated to match Certified Survey Map No. 1985 bearings.



Survey for:
Habitat for Humanity
1800 Appleton Road
Menasha, WI 54952

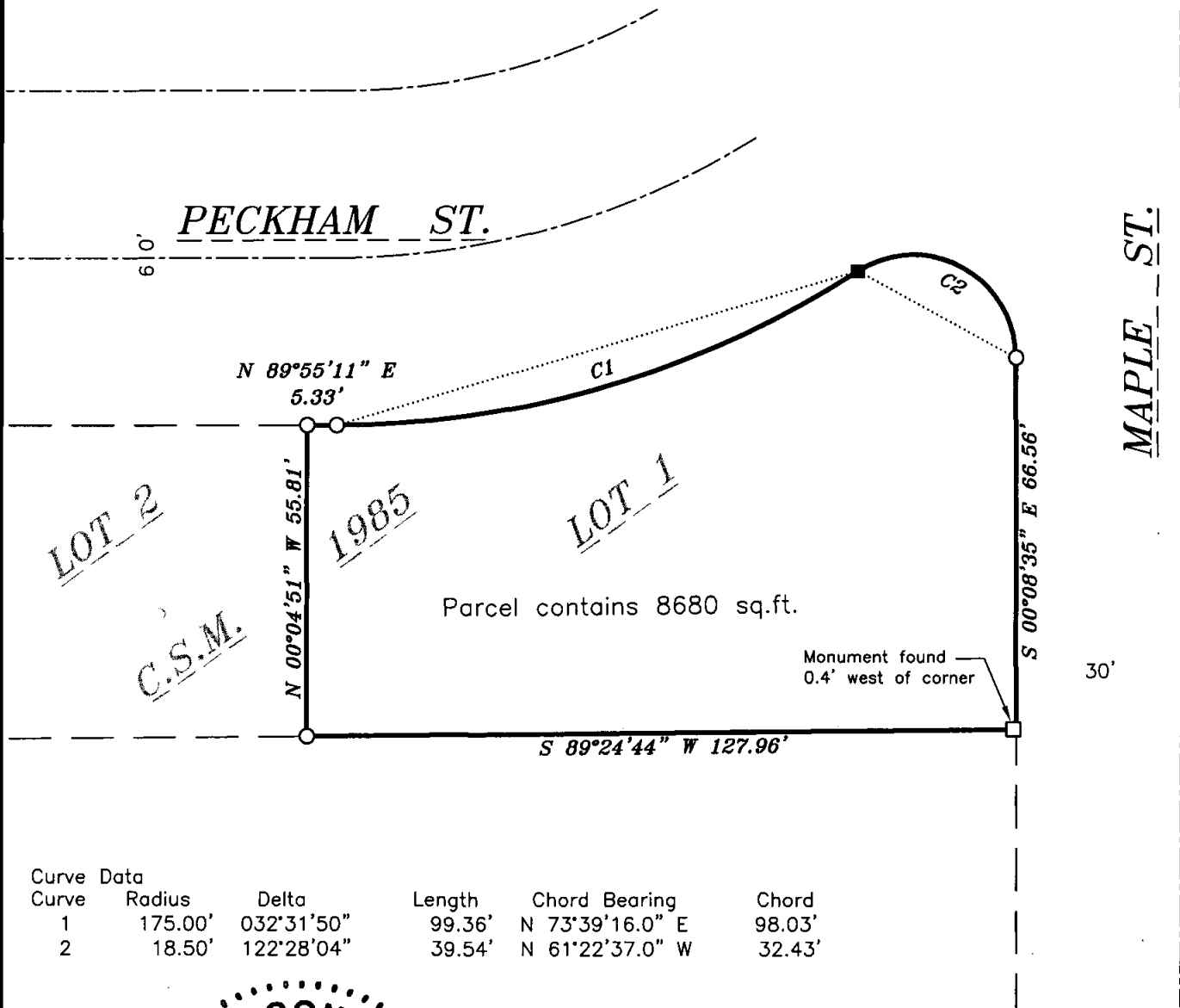

Curve Data					
Curve	Radius	Delta	Length	Chord Bearing	Chord
1	175.00'	032°31'50"	99.36'	N 73°39'16.0" E	98.03'
2	18.50'	122°28'04"	39.54'	N 61°22'37.0" W	32.43'

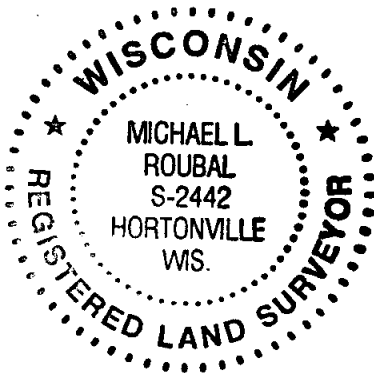

LEGEND

- 1" O.D. IRON PIPE SET, 18" LONG, WEIGHING 1.130 LBS. PER LIN. FOOT
- 3/4" O.D. IRON PIPE FOUND
- 3/4" O.D. REBAR FOUND

SURVEYOR'S CERTIFICATE:

I, hereby certify that I have surveyed this property and this map is a true representation thereof and shows the size and location of the property it's exterior boundaries, the location of all apparent easements and roadways and visible encroachments. This survey is made for the exclusive use of the present owner of the property, and also those who purchase, mortgage or guarantee the title thereto within on (1) year from date hereof: and as to them I hereby certify that said survey and map were made in accordance with acceptable Professional Standards and that the information contained thereon is, to the best of my knowledge, information and belief a true and accurate representation thereof.

Dated this 15 day of April, 2007

Michael L. Roubal
Wisconsin Registered Land Surveyor

Martenson & Eisele, Inc.



1377 Midway Road
Menasha, WI 54952
www.martenson-eisele.com
info@martenson-eisele.com
920.731.0381 1.800.236.0381
Planning
Environmental
Surveying
Engineering
Architecture

PROJECT NO. 154-724
FILE 154724pos SHEET 1 OF 1
THIS INSTRUMENT WAS DRAFTED BY: poe