

Plat of Survey

Lot 139, Edgewood Plat, City of Neenah, Winnebago County, Wisconsin

CURVE	RADIUS	ARC	CHORD	CHD BEARING	DELTA
C1	260.00'	70.00'	69.79'	N80°41'19"W (N80°00'27"W)	15°25'34"
C2	260.00'	70.00'	69.79'	N65°15'45"W (N64°34'53"W)	15°25'34"

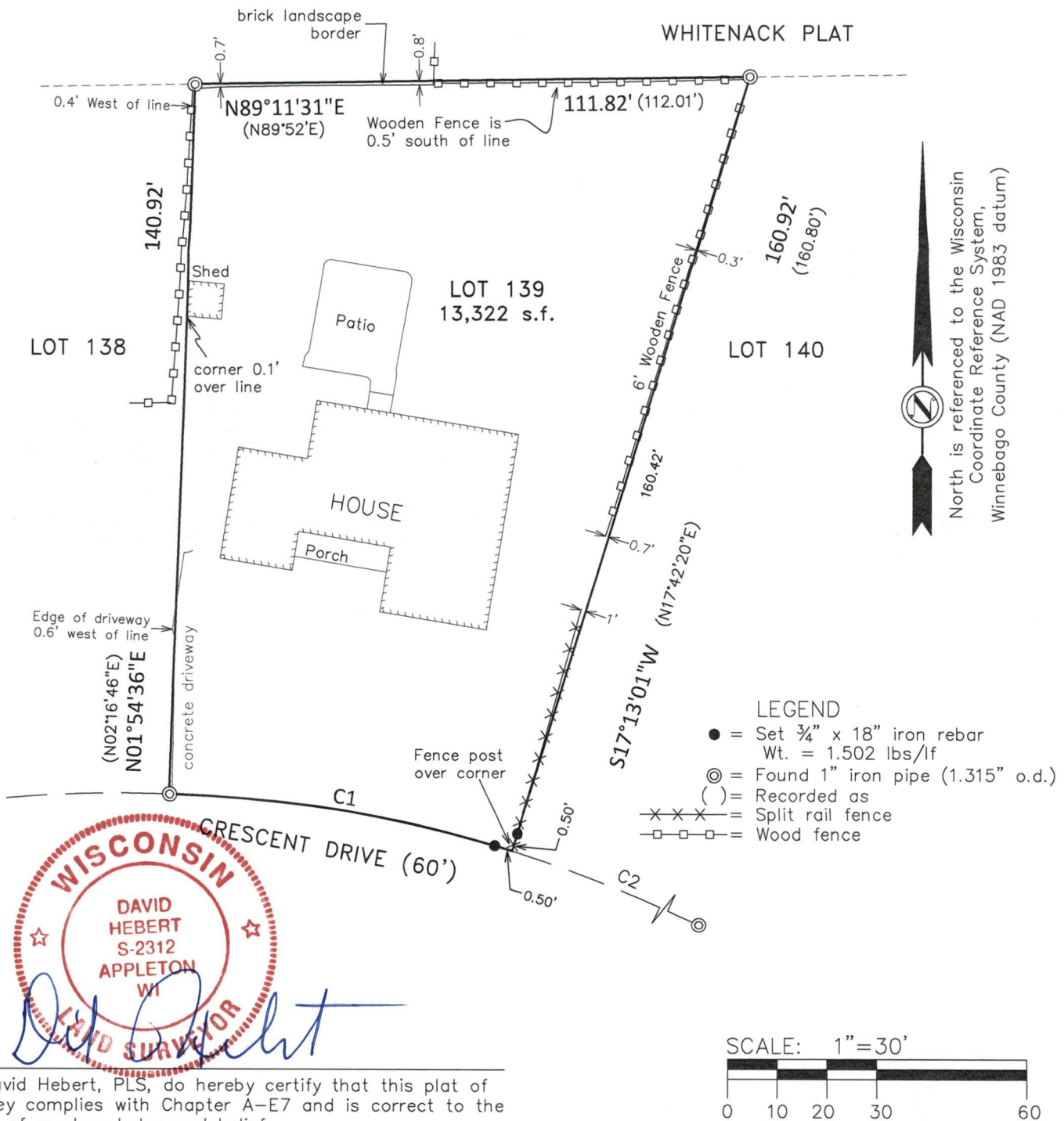

I, David Hebert, PLS, do hereby certify that this plat of survey complies with Chapter A-E7 and is correct to the best of my knowledge and belief.



Hebert Associates, Inc.
Land Surveying

1110 W. Wisconsin Ave. 920-734-8373
Appleton, WI 54914 Fax: 920-734-3968

FOR:

Robert Ostler
322 Crescent Dr.
Neenah, WI. 54956

DATE: 10-24-23

DRAFTED BY: A.S.

SCALE: 1"=30'

DRAWING NUMBER:

23068A01