

PLAT OF SURVEY

ALL OF LOT 5, PHEASANT RUN PLAT, LOCATED IN THE SOUTHWEST 1/4 OF THE
NORTHEAST 1/4, SECTION 34, TOWNSHIP 20 NORTH, RANGE 17 EAST,
CITY OF NEENAH, WINNEBAGO COUNTY, WISCONSIN.

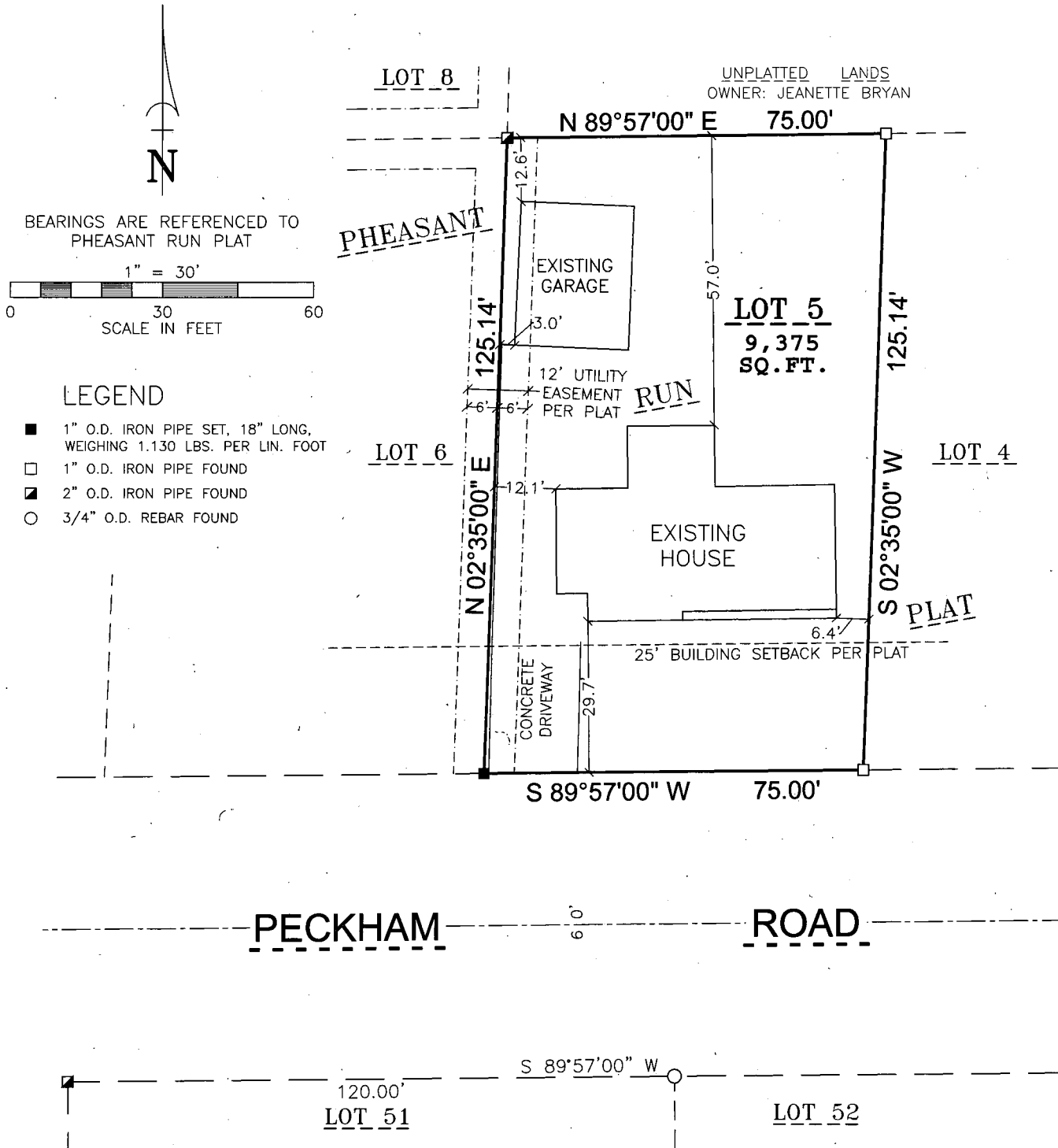

SURVEYOR'S CERTIFICATE

I, GARY A. ZHRINGER, HEREBY CERTIFY THAT I HAVE
SURVEYED THIS PROPERTY AND THIS MAP IS A TRUE
REPRESENTATION THEREOF AND IS, TO THE BEST OF MY
KNOWLEDGE AND BELIEF, A TRUE AND ACCURATE
REPRESENTATION THEREOF.

DATED THIS 20TH DAY OF MAY, 2016.

Gary A. Zhringer
GARY A. ZHRINGER, PROFESSIONAL LAND SURVEYOR S-2098



Martenson & Eisele, Inc.



1377 Midway Road
Menasha, WI 54952
www.martenson-eisele.com
info@martenson-eisele.com
920.731.0381 1.800.236.0381

Planning
Environmental
Surveying
Engineering
Architecture

SURVEY FOR
JAMES VEDDER
614 PECKHAM ROAD
NEENAH, WI 54956

PROJECT NO. 1-0797-001
FILE 1-0797-001pos.dwg SHEET 1 OF 1
THIS INSTRUMENT WAS DRAFTED BY: L. LUCHT