

# "PLAT OF SURVEY"

ALL OF LOT 51, PHEASANT RUN PLAT, LOCATED IN THE SOUTHWEST 1/4 OF THE NORTHEAST 1/4 OF SECTION 34, TOWNSHIP 20 NORTH, RANGE 17 EAST, CITY OF NEENAH, WINNEBAGO, WISCONSIN. SAID PARCEL CONTAINS 10,186 SQUARE FEET (0.2338 ACRES) OF LAND MORE OR LESS.

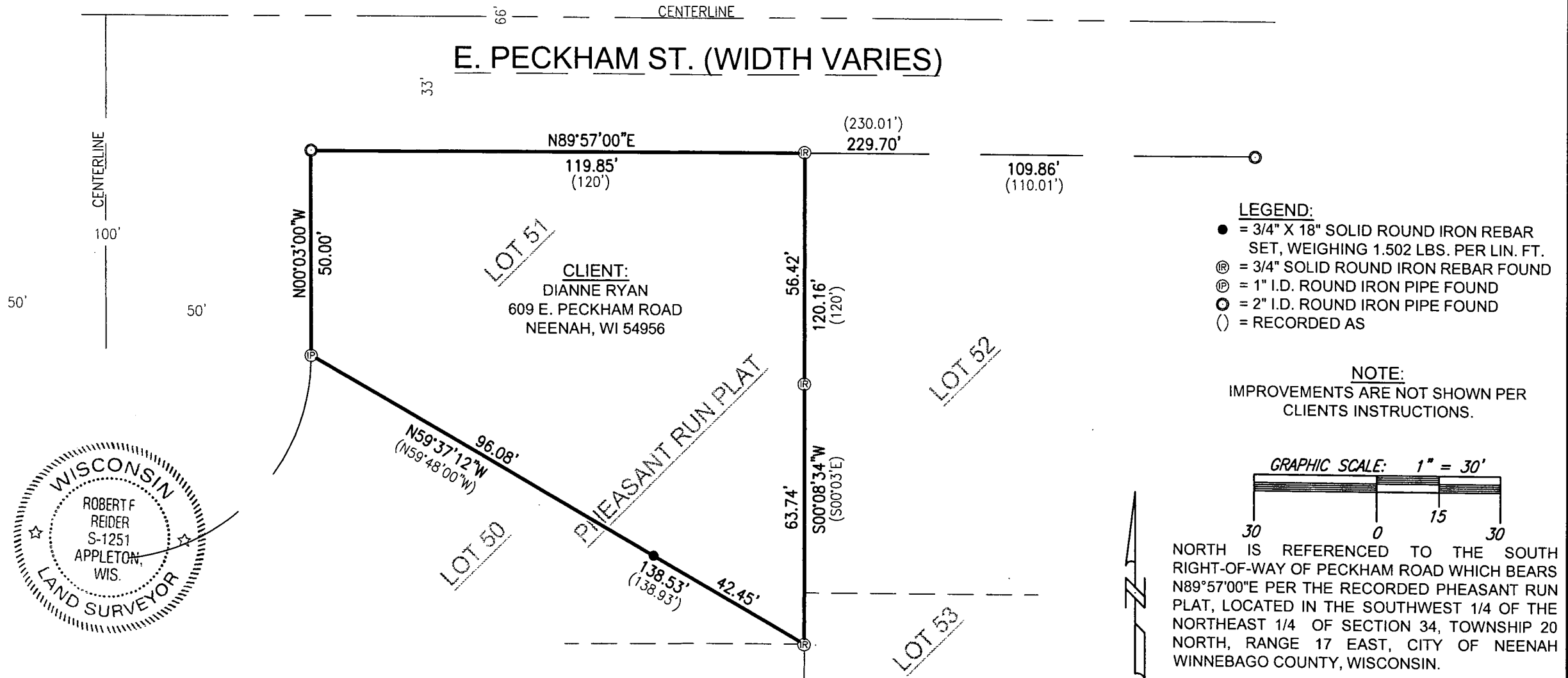

I HEREBY CERTIFY THAT I HAVE SURVEYED THE ABOVE DESCRIBED PROPERTY AS SHOWN ACCORDING TO THE OFFICIAL RECORDS AND THAT THIS PLAT OF SURVEY IS A CORRECT REPRESENTATION OF SAID SURVEY TO THE BEST OF MY KNOWLEDGE AND BELIEF.

*Robert F. Reider* 8-28-17  
ROBERT F. REIDER, PLS-1251 DATED



**CAROW LAND SURVEYING CO., INC.**

615 N. LYNNDAL DRIVE, P.O. BOX 1297  
APPLETON, WISCONSIN 54912-1297  
PHONE: (920)731-4168 FAX: (920)731-5673

SCALE
1" = 30'
DRAWN BY
cep MCR
PROJECT NO.
A1707.22