

PLAT OF SURVEY

LOT 11 OF BLOCK 4, GLENAYRE PARK, CITY OF NEENAH, WINNEBAGO COUNTY, WISCONSIN.

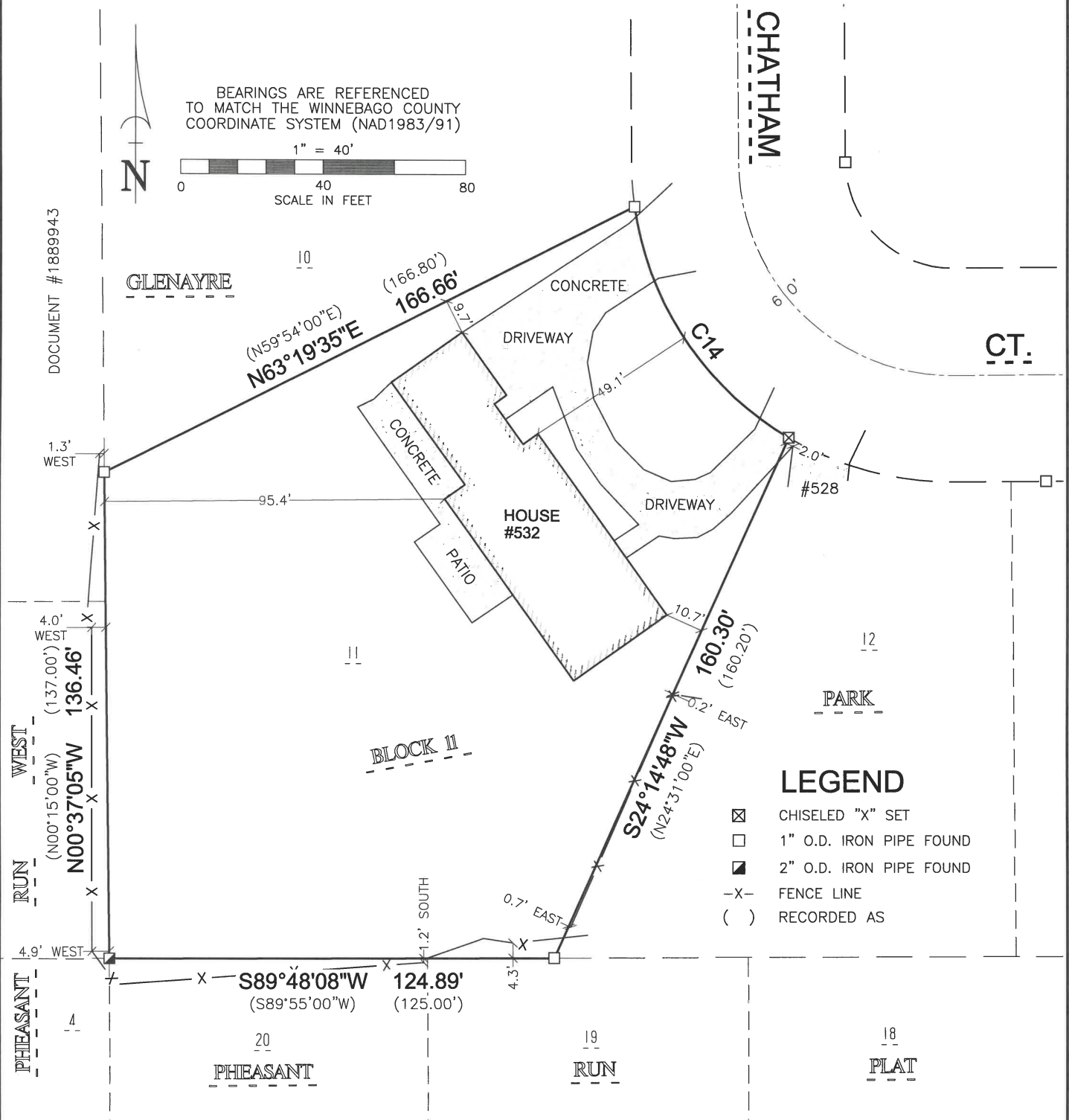

CURVE TABLE

| CURVE | RADIUS | DELTA | LENGTH | CHORD BEARING | CHORD |
|-------|--------|---------------------------|--------------------|------------------------------|--------------------|
| 14 | 90.00' | 051°13'48" (44°52'30") | 80.47' (80.32') | S33°46'37"E (N33°26'00"W) | 77.82' (77.68') |

SURVEYOR'S CERTIFICATE
 I, MICHAEL L. ROUBAL, HEREBY CERTIFY THAT I HAVE SURVEYED THIS PROPERTY AND THIS MAP IS A TRUE REPRESENTATION THEREOF AND IS, TO THE BEST OF MY KNOWLEDGE AND BELIEF, A TRUE AND ACCURATE REPRESENTATION THEREOF.

DATED THIS THE 1ST DAY OF MAY, 2026

Michael L. Roubal

MICHAEL L. ROUBAL, PROFESSIONAL LAND SURVEYOR S-2442



Martenson & Eisele, Inc.

1377 Midway Road
 Menasha, WI 54952
 www.martenson-eisele.com
 info@martenson-eisele.com
 920.731.0381 1.800.236.0381

Planning
 Environmental
 Surveying
 Engineering
 Architecture

OWNER AND SURVEY FOR:
 FERHAT ALGEDIK
 532 CHATHAM CT.
 NEENAH, WI 54956

PROJECT NO. 1-2150-001
 FILE 1-2150-001POS.dwg SHEET 1 OF 1
 THIS INSTRUMENT WAS DRAFTED BY: G.Smith