

FOUNDATION STAKING VERIFICATION SURVEY

LOT 55
MAHLER FARM
CITY OF NEENAH
WINNEBAGO COUNTY, WISCONSIN

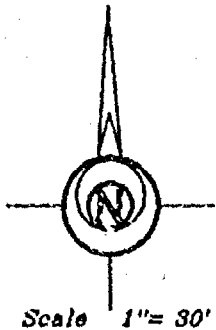

For:
Ridgeway Homes
4300 North Pine Tree Rd.
Oneida, WI

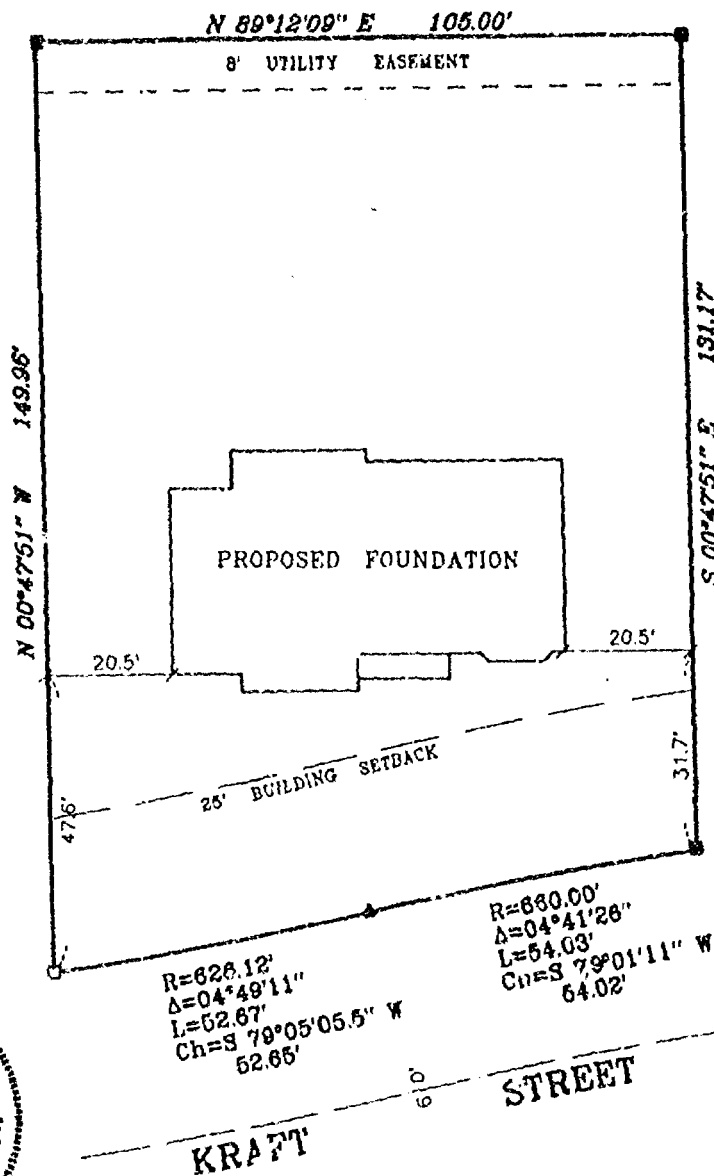

Bearings are oriented to match
MAHLER FARM plat bearings.

LEGEND

- 3/4"x 24" Steel rebar set
- 1"x 24" Iron pipe set
- 3/4" Rebar found
- 1" Iron pipe found
- ▲ 1-1/4" Rebar found

SURVEYOR'S CERTIFICATE:

I, hereby certify that I have surveyed this property and this map is a true representation thereof and shows the size and location of the property it's exterior boundaries, the location of all apparent easements and roadways and visible encroachments. This survey is made for the exclusive use of the present owner of the property, and also those who purchase, mortgage or guarantee the title thereto within one (1) year from date hereof; and as to them I hereby certify that said survey and map were made in accordance with acceptable Professional Standards and that the information contained thereon is, to the best of my knowledge, information and belief a true and accurate representation thereof.

Date Aug 24, 1994 Gary A. Zahring
Wisconsin Registered Land Surveyor

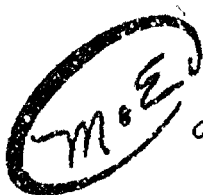

Mortenson & Eisele, Inc.
CONSULTING ENGINEERING & LAND SURVEYING
1919 AMERICAN COURT
NEENAH, WI 54956
PHONE (414)-731-0381

PROJECT NO. 318-122

FIELD BOOK _____ PAGE _____
DISK unix FILE h318122

This instrument was drafted by: N.A.S.