

PLAT OF SURVEY

LOT 20 OF BLOCK 1, WHITENACK PLAT, FIRST WARD,
BEING IN THE SOUTHEAST 1/4 OF THE NORTHWEST 1/4,
SECTION 34, TOWNSHIP 20 NORTH, RANGE 17 EAST,
CITY OF NEENAH, WINNEBAGO COUNTY, WISCONSIN.



BEARINGS ARE REFERENCED TO
WHITENACK PLAT
1" = 50'
0 50 100
SCALE IN FEET

LEGEND

- 1" O.D. IRON PIPE SET, 18" LONG,
WEIGHING 1.130 LBS. PER LIN. FOOT
- 1" O.D. IRON PIPE FOUND

SURVEY FOR:
THOMAS MOTTARD
315 PARK DRIVE
NEENAH, WI 54956

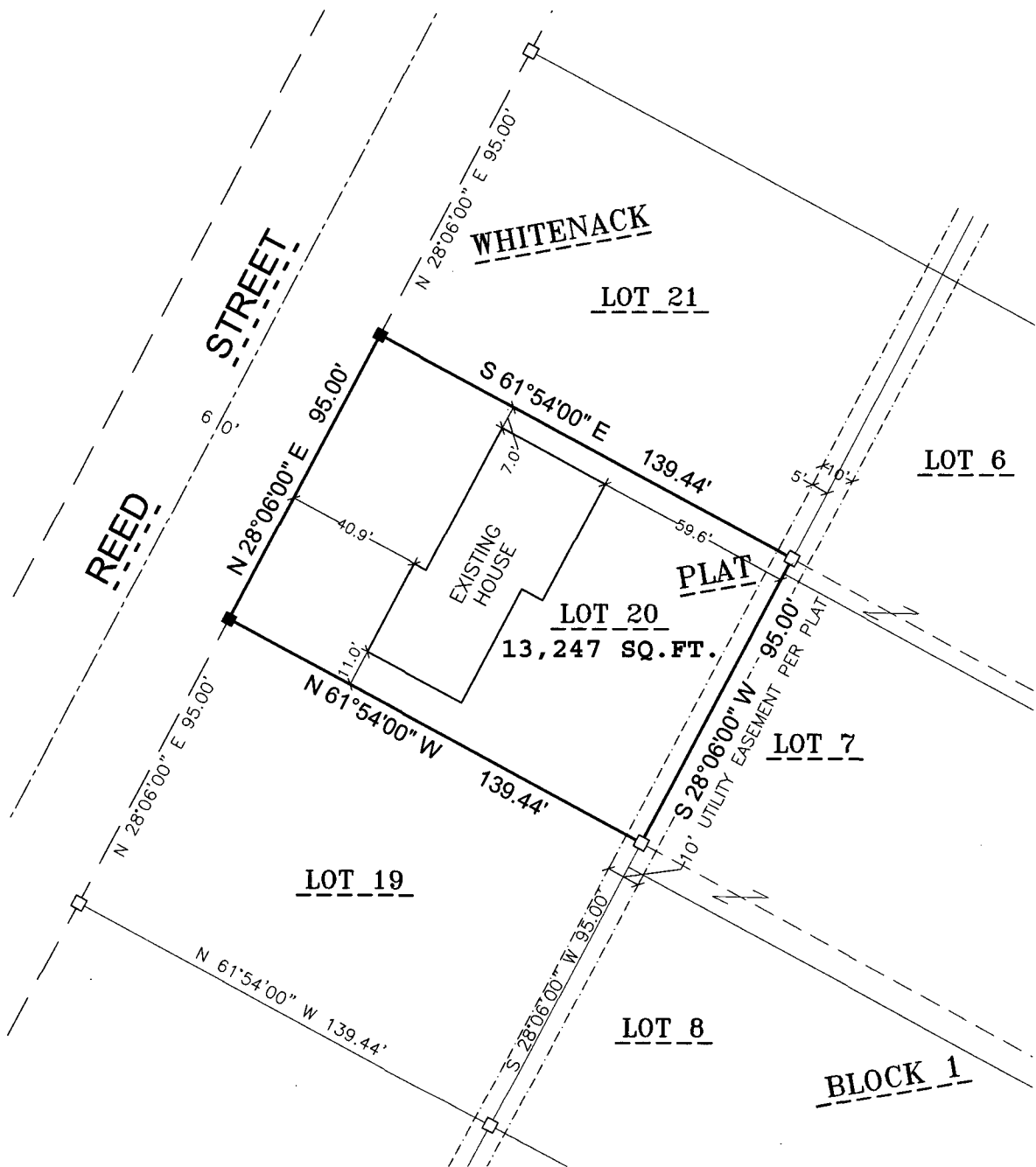

SURVEYOR'S CERTIFICATE

I, GARY A. Zahringer, HEREBY CERTIFY THAT I HAVE SURVEYED
THIS PROPERTY AND THIS MAP IS A TRUE REPRESENTATION
THEREOF AND IS, TO THE BEST OF MY KNOWLEDGE AND BELIEF, A
TRUE AND ACCURATE REPRESENTATION THEREOF.

DATED THIS THE 20TH DAY OF AUGUST, 2013

Gary A. Zahringer
GARY A. ZAHNINGER, WI REG LAND SURVEYOR S-2098



Martenson & Eisele, Inc.



1377 Midway Road
Menasha, WI 54952
www.martenson-eisele.com
info@martenson-eisele.com
920.731.0381 1.800.236.0381
Planning
Environmental
Surveying
Engineering
Architecture

PROJECT NO. 1-0343-001
FILE 1-0343-001pos SHEET 1 OF 1
THIS INSTRUMENT WAS DRAFTED BY: A.Sedlar