

34-20-17

PLAT OF SURVEY

16625, Plat of the Meadows, in the Northeast 1/4 and Northwest 1/4 of the Southeast 1/4, Section 34, Town 20 North, Range 17 East, City of Neenah, Winnebago County, Wisconsin.

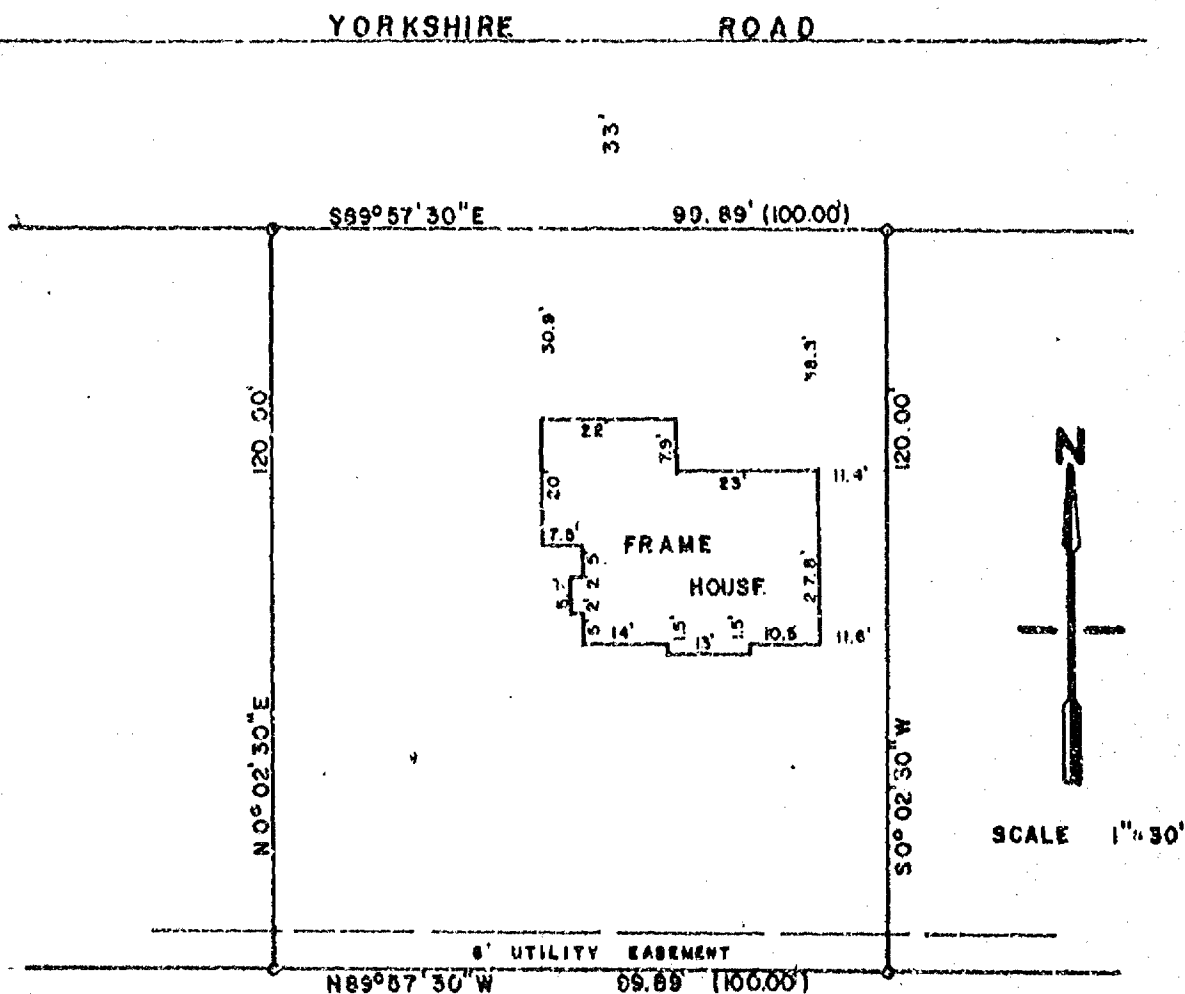

Bearing Reference:

North is referenced to the South Line of Yorkshire Road, which is recorded to bear S 89°-57'-30" E

Legend

o - 3/4" x 24" Round Solid Iron Bars Set

SURVEYOR'S CERTIFICATE

I, David D. Eisele, Registered Land Surveyor, do hereby certify, that I have surveyed this property and this map is a true representation thereof and shows the size and location of the property, its exterior boundaries, the location and dimensions of all visible structures thereon, fences, apparent easements and roadways and visible encroachments, if any. This survey is made for the exclusive use of the present owner of the property, and also those who purchase, mortgage or guarantee the title thereto within one (1) year from date hereof; and as to them I hereby certify that said survey and map were made in accordance with acceptable Professional Standards and that the information contained thereon is, to the best of my knowledge, information and belief a true and accurate representation thereof.

David D. Eisele

David D. Eisele, Reg. No. S-974

Nov 3, 1982

Date

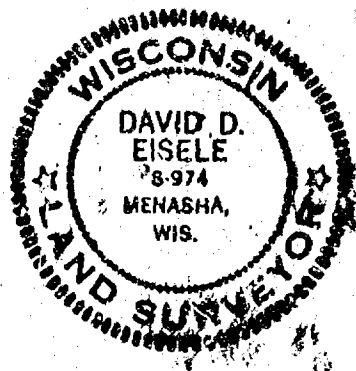

Martenson & Eisele, Inc.
CONSULTING ENGINEERING & LAND SURVEYING
1818 AMERICAN COURT
NEENAH WIS. 54956
PHONE - 734-0381

DRAWN BY
DDE

DATE

BOOK

17

PAGE

6

PROJECT

222-04