

PLAT OF SURVEY

LOT 4, MARTHUR PLAT, NINTH WARD, CITY OF NEENAH, WINNEBAGO COUNTY, WISCONSIN.

SURVEY FOR: KEVIN SCHABO

HAYLETT STREET 60' R/W

MAPLE STREET 60' R/W

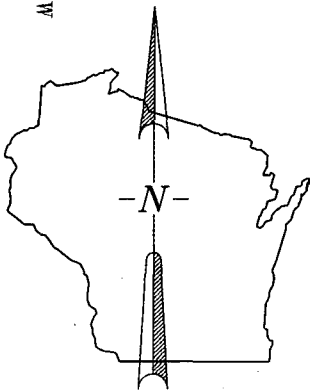
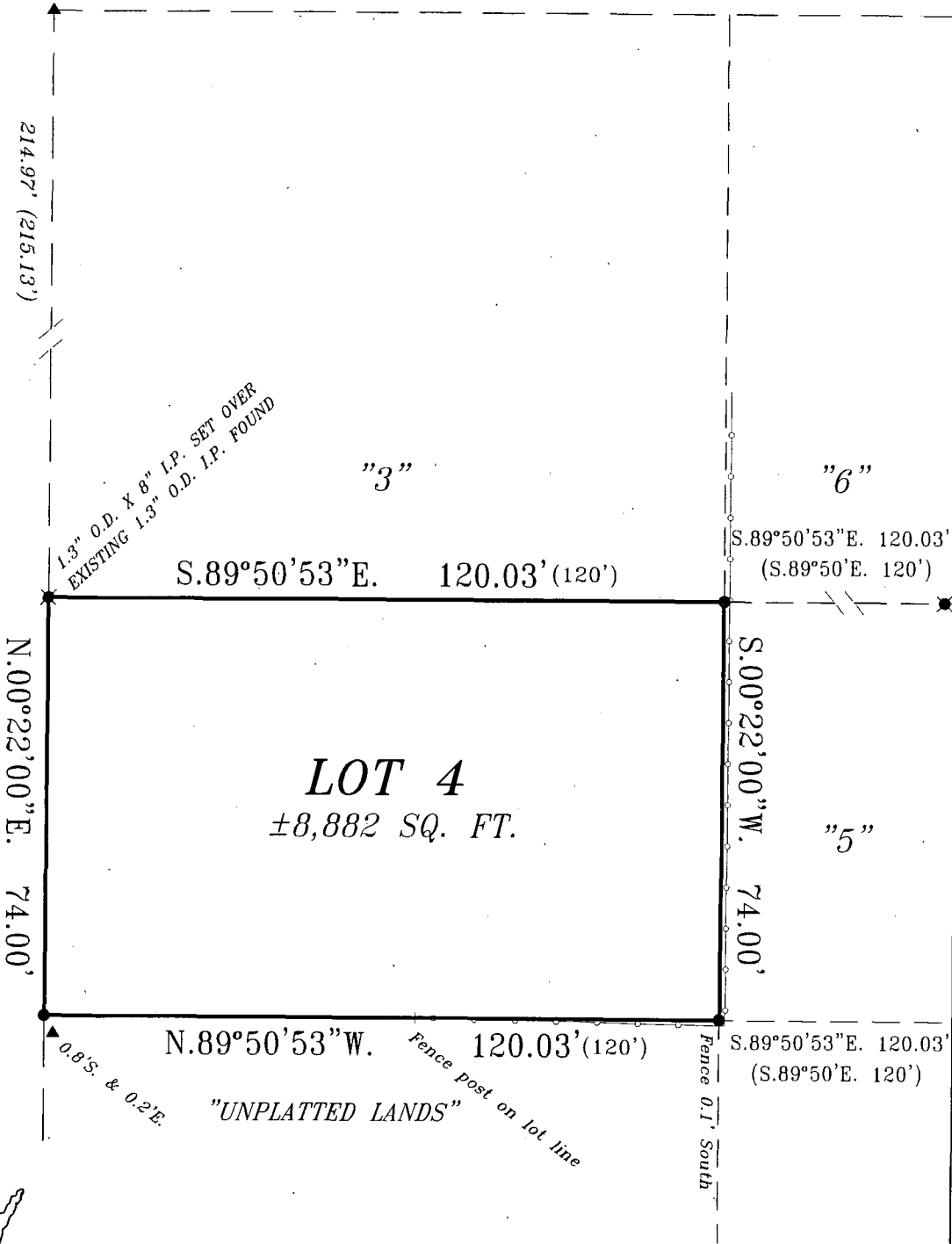

ALL BEARINGS ARE REFERENCED TO THE EAST LINE OF MAPLE STREET RECORDED AS N.00°22'E.

SURVEYOR'S CERTIFICATE

I HEREBY CERTIFY THAT I HAVE SURVEYED THE PROPERTY AS SHOWN AND DESCRIBED AND THAT THE PLAT SHOWN IS A TRUE AND ACCURATE REPRESENTATION OF SAID SURVEY, TO THE BEST OF MY KNOWLEDGE AND BELIEF. KROMM LAND SURVEYING LLC HAS MADE NO INVESTIGATION OF OR INDEPENDENT SEARCH FOR EASEMENTS OF RECORD, ENCUMBRANCES, RESTRICTIVE COVENANTS, OR ANY OTHER FACTS THAT AN ACCURATE AND CURRENT TITLE SEARCH MAY DISCLOSE. THIS SURVEY IS VALID ONLY IF PRINT HAS ORIGINAL SEAL AND SIGNATURE.

Thomas M Kromm 7/11/05
WISCONSIN REGISTERED LAND SURVEYOR DATE

- LEGEND-----
- = 3/4" x 24" Iron rebar set
 - ✱ = 1.3" O.D. Iron pipe found
 - ⊗ = 3/4" Iron rebar found
 - ⊠ = Chisel Mark Set in Concrete
 - ▲ = 2" I.D. Iron Pipe found
 - ⊞ = Pk nail found
 - ✱ = Pk nail set
 - () = Measurements of record
 - = Existing wood fence

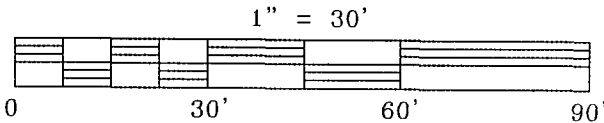
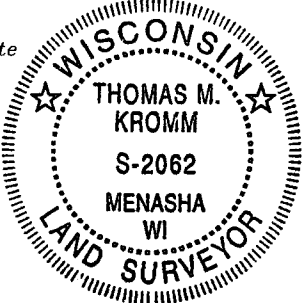

KROMM LAND SURVEYING LLC.
1284 Harold Drive
Menasha, WI 54952
920-996-9649

L-1710