

PLAT OF SURVEY

ALL THAT PART OF THE NORTH WEST 1/4 OF THE NORTH EAST 1/4 OF SECTION THIRTY-FOUR (34), IN THE TOWNSHIP TWENTY (20) NORTH, OF RANGE SEVENTEEN (17) EAST, CITY OF NEENAH, BOUNDED AND DESCRIBED AS FOLLOWS, TO-WIT: COMMENCING AT A POINT IN THE CENTERLINE OF CONGRESS STREET, WHICH IS SOUTH 28 DEGREES 25 MINUTES WEST FROM THE INTERSECTION OF THE CENTERLINE OF SAID STREET WITH THE NORTH LINE OF SECTION 34; THENCE EAST PARALLEL WITH THE NORTH LINE OF SAID SECTION 34, TO THE EASTERLY LINE OF CONGRESS STREET, WHICH IS THE PLACE OF BEGINNING OF THE PARCEL OF LAND HEREINAFTER DESCRIBED, THENCE CONTINUING EAST PARALLEL WITH THE NORTH LINE OF SAID SECTION 34, 132.44 FEET TO A POINT, THENCE NORTH 30 DEGREES 30 MINUTES WEST 84.44 FEET, THENCE WEST 128.76 FEET TO THE EASTERLY LINE OF CONGRESS STREET, THENCE NORTH 28 DEGREES 33 MINUTES EAST 83.10 FEET TO THE PLACE OF BEGINNING OF THE PARCEL BEING DESCRIBED. SAID PARCEL BEING A PART OF THE FIRST WARD, CITY OF NEENAH, WINNEBAGO COUNTY, WISCONSIN.

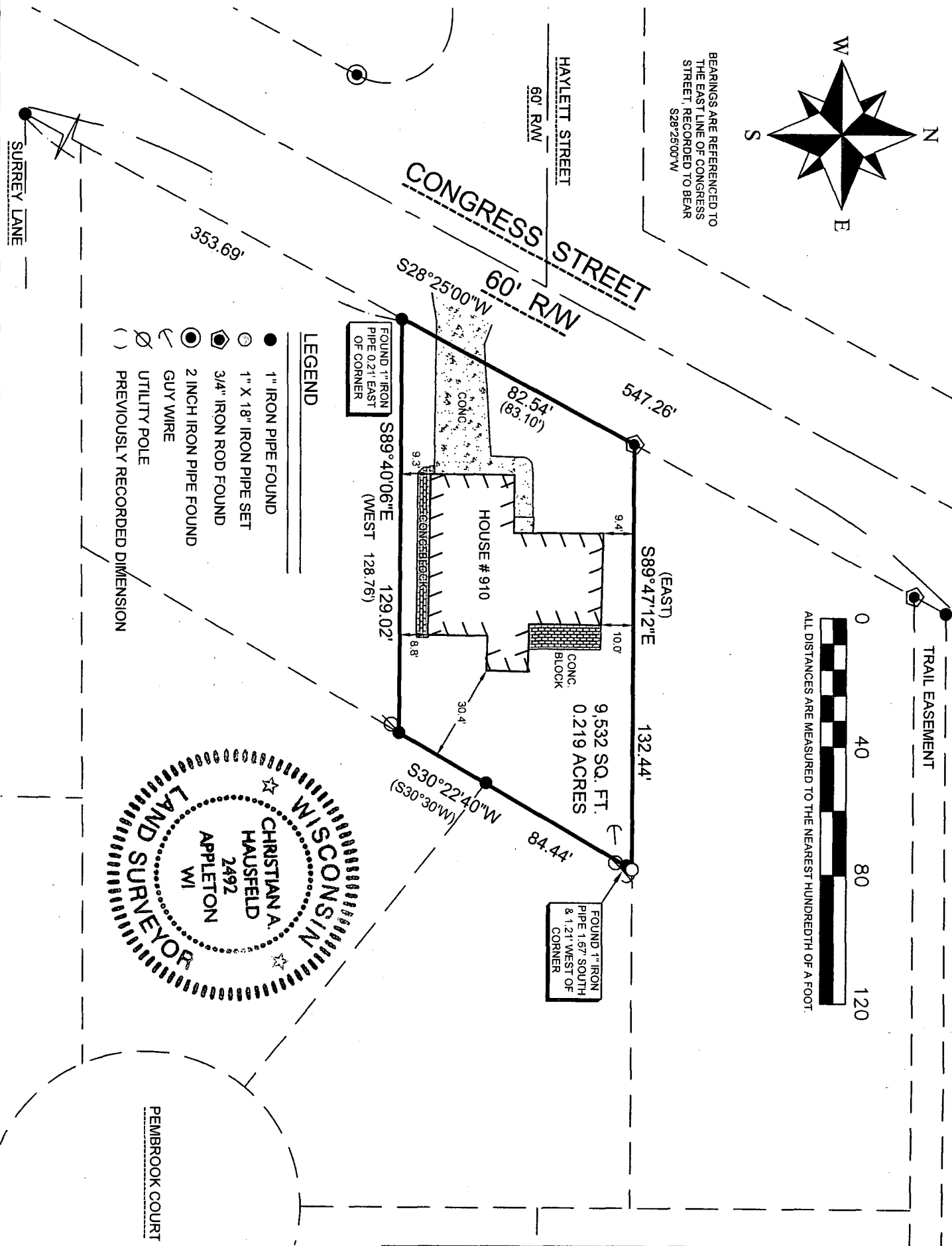

SURVEYOR'S CERTIFICATE:
I, CHRISTIAN A. HAUSFELD, WISCONSIN REGISTERED LAND SURVEYOR, HEREBY CERTIFY THAT I HAVE SURVEYED THE ABOVE DESCRIBED PROPERTY AND THAT THE MAP SHOWN IS A TRUE AND ACCURATE REPRESENTATION THEREOF TO THE BEST OF MY KNOWLEDGE AND BELIEF.

DATED THIS 30th DAY OF May 2011

Christian A. Hausfeld

WISCONSIN REGISTERED LAND SURVEYOR RLS-2492
CHRISTIAN A. HAUSFELD



PRECISION LAND SURVEYING, LLC 1024 W. TAYLOR ST. APPLETON, WI 54914 (920) 205-4895		
DRAWN BY CAH	DATE 5/29/2011	SURVEY FOR: KENNETH TOLL 910 CONGRESS ST NEENAH, WI 54956
APPROVED CAH	DATE 5/30/2011	
SCALE 1" = 40'	SHEET 1 OF 1	PROJECT NO. 8207