

PLAT OF SURVEY

LOT 30 OF "CANTERBURY FARMS", IN SECTION 34, TOWNSHIP 20 NORTH, RANGE 17 EAST, CITY OF NEENAH, WINNEBAGO COUNTY, WISCONSIN.

SURVEY FOR:  
BETSY MUGGENTHAIER  
671 YORKSHIRE RD.  
NEENAH, WI 54956



BEARINGS ARE REFERENCED TO  
MATCH "CANTERBURY FARMS"

Scale 1 inch = 30 feet

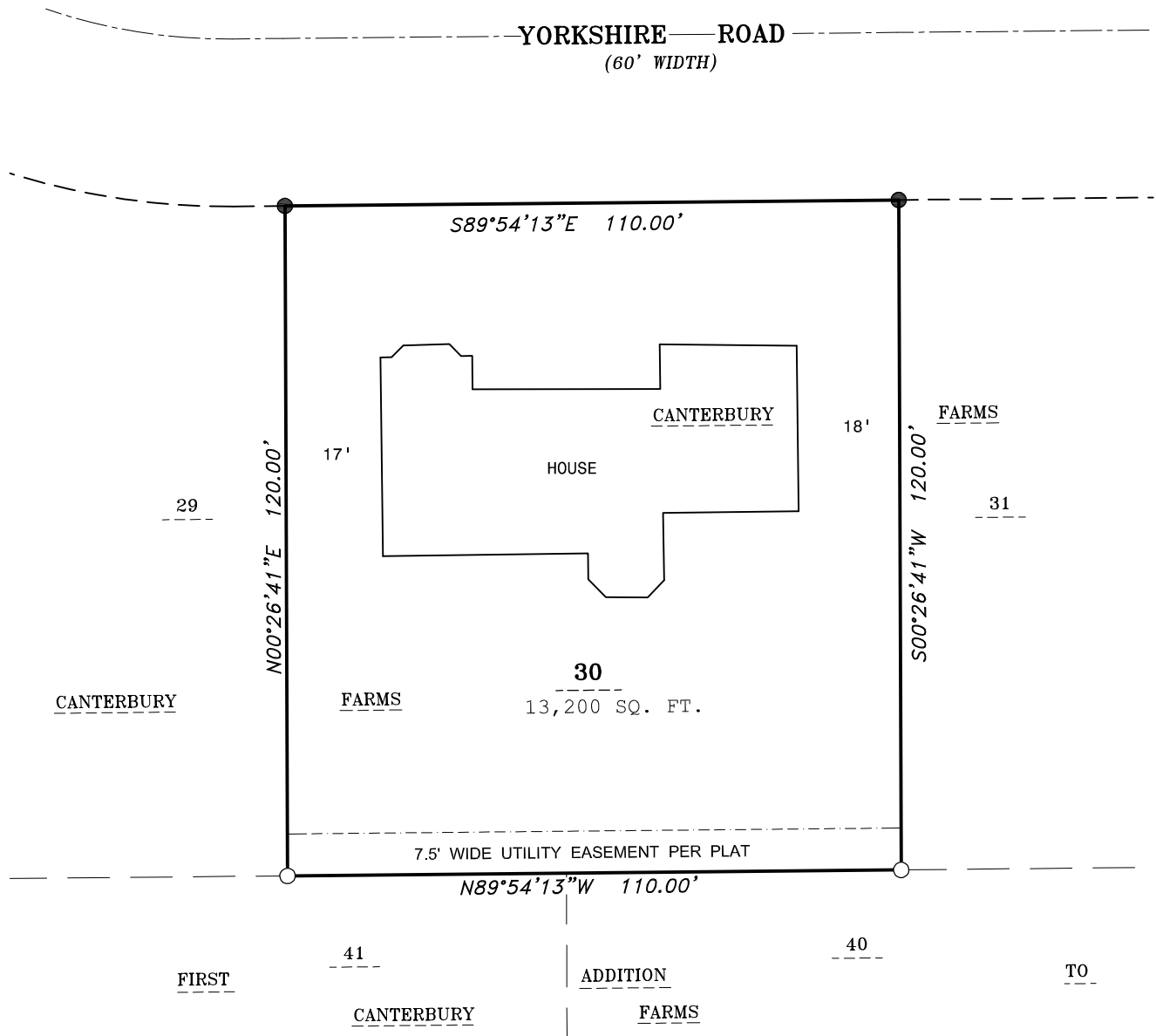
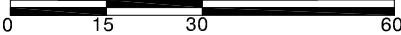

I, Andrew J. Shie , Wisconsin Professional Land Surveyor,  
hereby certify that I have fully complied with A-E7 of the  
Wisconsin State Statutes, and that I have surveyed and  
mapped all boundaries shown on this map to the best of my  
knowledge and belief.

*Andrew J. Shie*

6/24/2024

Andrew J. Shie  
Wisconsin Professional Land Surveyor S-2504

Date

LEGEND

- 5/8" SOLID ROUND REBAR SET - 18" LONG,  
WEIGHING 1.02 LBS./LIN. FT.
- 3/4" REBAR FOUND
- x— FENCE LINE
- ( ) RECORDED AS



FOX VALLEY  
LAND SURVEYING

4321 W. College Ave., Suite 200  
Appleton, WI 54914  
920-474-5025  
PROJECT NO. 201734-5