

All that part of the SE 1/4 of the NE 1/4 of Section 34, Township 20 North, Range 17 East in the Town of Neenah, Winnebago County, Wisconsin, described as follows:

Commencing at the East 1/4 corner of said Section 34; thence due North along the East line of Section 34, 580.5 feet to the point of beginning; thence West 547 feet; thence North 100 feet; thence East 547 feet to the East line of Section 34; thence South 100 feet to the point of beginning.

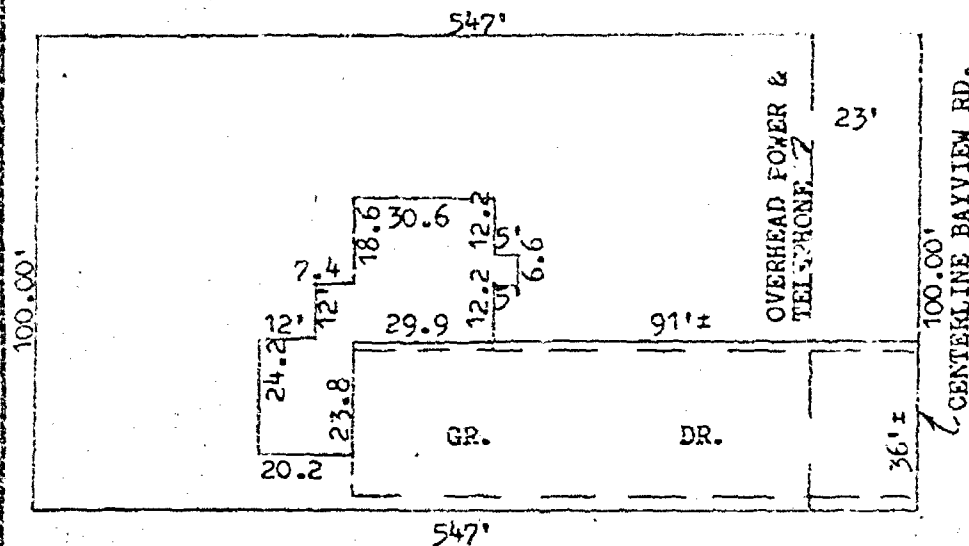

ONE STORY HOUSE WITH ATTACHED GARAGE

NO BUILDING ENCROACHMENTS PRESENT

JAGLA - 909 BAYVIEW RD. (9054WN)

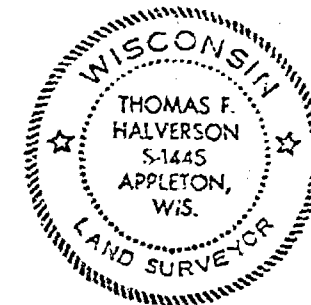

I, THOMAS F. HALVERSON

certify that this mortgage inspection was made by me or under my direction and control of the described property on, MARCH 2, 1984, according to the official records and that this drawing is a true representation of the principal building lines thereon and is accurate to the best of my knowledge and belief. Charter Mortgage Corp., in agreement with Carow Land Surveying Co., Inc. has waived parts of Administrative Code A-E 5.01 (3 through 7). THIS IS NOT A BOUNDARY SURVEY NOR INTENDED TO BE. THIS MORTGAGE INSPECTION IS MADE FOR THE EXCLUSIVE USE OF: Charter Mortgage Corp.

*Thomas F. Halverson*

3-13-84

REVISIONS	Charter Mortgage Corp.		
	3200 Riverside Dr., Green Bay, Wis. 54301		
	CAROW LAND SURVEYING CO., INC. P.O. BOX 1297		
	1837 W. WISCONSIN AVE. • APPLETON, WI 54912		
	DRAWN BY	SCALE	DRAWING NO.
	mv-ec	TFH 1"=40'	843-75
	APPD	DATE 3-13-84	