

# PLAT OF SURVEY

FOR: MR. GREG TEMPLE  
MERRILL LYNCH  
RELOCATION MANAGEMENT INC.  
2 WOODFIELD LAKE  
1100 WOODFIELD ROAD - SUITE 520  
SCHAUMBURG, IL. 60173

PROPERTY DESCRIPTION: SEE SHEET 2 OF 2

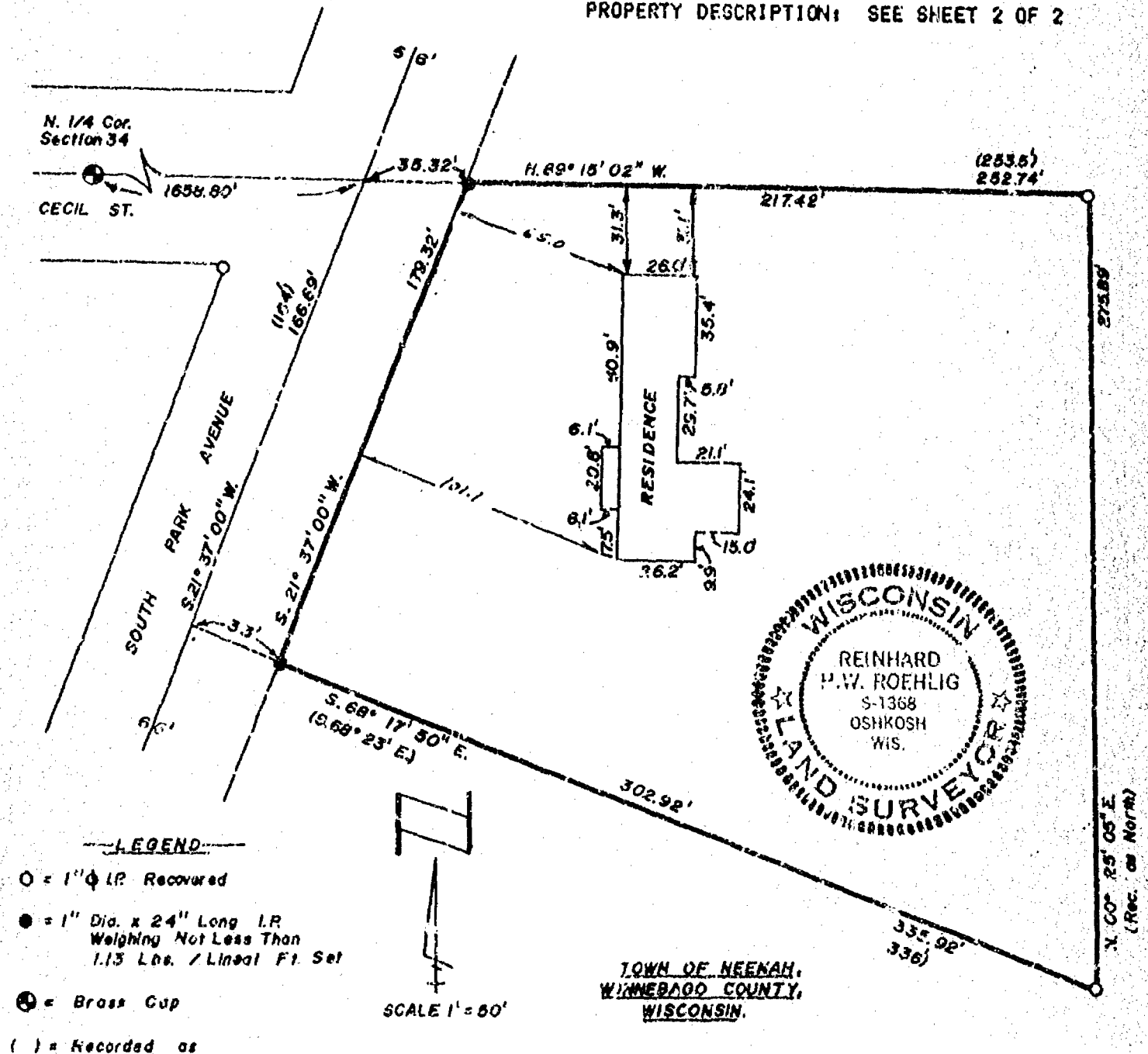

## SURVEYOR'S CERTIFICATE

I, REINHARD H. W. ROEHLIG, Registered Land Surveyor No. S-1368, hereby certify: That I have surveyed the property described hereon and that the above map is a true representation thereof and shows the size and location of the property, its exterior boundaries, the location and dimensions of all visible structures thereon, fences, apparent easements, roadways and visible encroachments, if any. This survey is made for the exclusive use of the present owners of the property, and also those who purchase, mortgage, or guarantee the title thereto within one (1) year from the date hereon, and as to them I certify the accuracy of said survey and map.

## SCHULER & ASSOCIATES

320 W. Northland Ave. 2530 W. 20th Ave.  
Appleton, WI. 54912 Oshkosh, WI. 54904  
(414) 734-9107 (414) 426-2800

*Reinhard Roehlig*  
REGISTERED LAND SURVEYOR

7-30-87  
DATE

L-87-1084  
SHEET 1 OF 2

# PLAT OF SURVEY

MERRILL LYNCH  
RELOCATION MANAGEMENT INC.  
FOR: 2 WOODFIELD LAKE  
1100 WOODFIELD ROAD - SUITE 520  
SCHAUMBERG, IL. 60173  
PROPERTY DESCRIPTION:

THAT PART OF THE NORTHEAST 1/4 OF SECTION 34-20-17 EAST, DESCRIBED AS FOLLOWS, VIZ: COMMENCING ON THE NORTH LINE OF SAID SECTION AT A POINT 1658.0 FEET EAST OF THE NORTHWEST CORNER OF SAID NORTHEAST 1/4, AND ON THE CENTER LINE OF COUNTY TRUNK HIGHWAY "Q", WHICH HIGHWAY IS THE WEST BRANCH OF THE EXTENSION OF SOUTH PARK AVENUE IN THE CITY OF NEENAH, THE PLACE OF BEGINNING; THENCE SOUTH 21 DEGREES 37 MINUTES WEST, ALONG THE CENTER LINE OF SAID HIGHWAY 164 FEET, THENCE SOUTH 68 DEGREES 23 MINUTES EAST, 336 FEET, THENCE NORTH TO A POINT THAT IS 253.5 FEET EAST OF THE PLACE OF BEGINNING, THENCE WEST 253.5 FEET TO THE PLACE OF BEGINNING, ALL OF SAID LANDS LYING IN THE CITY OF NEENAH, WINNEBAGO COUNTY, WISCONSIN

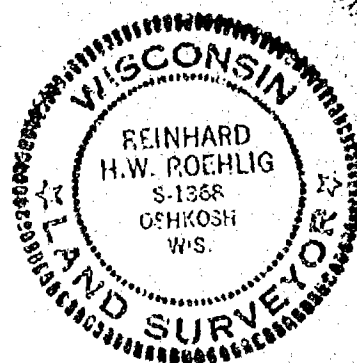

## SURVEYOR'S CERTIFICATE

I, REINHARD H. W. ROEHLIG, Registered Land Surveyor No. S-1368, hereby certify: That I have surveyed the property described hereon and that the above map is a true representation thereof and shows the size and location of the property, its exterior boundaries, the location and dimensions of all visible structures thereon, fences, apparent easements, roadways and visible encroachments, if any. This survey is made for the exclusive use of the present owners of the property, and also those who purchase, mortgage, or guarantee the title thereto within one (1) year from the date hereon, and as to them I certify the accuracy of said survey and map.

## SCHULER & ASSOCIATES

320 W. Northland Ave. 2530 W. 20th Ave.  
Appleton, WI. 54912 Oshkosh, WI. 54904  
(414) 734-9107 (414) 426-2800

  
REGISTERED LAND SURVEYOR

DATE 7-30-87

L-87-1084  
SHEET 2 OF 2