

"PLAT OF SURVEY"

LOT 224, "EDGEWOOD PLAT", LOCATED IN SECTION 34, TOWNSHIP 20 NORTH, RANGE 17 EAST, CITY OF NEENAH, WINNEBAGO COUNTY, WISCONSIN.

SAID PARCEL CONTAINS 10,159 SQUARE FEET (0.2332 ACRES) OF LAND MORE OR LESS.

CURVE TABLE:						
CURVE	RADIUS	CENTRAL ANGLE	ARC LENGTH	CHORD BEARING	CHORD LENGTH	TANGENT BEARING
C1	33.20	46°08'00"	26.73	N67°13'00"E	26.02	N44°09'00"E S89°43'00"E

NOTE:

ANY IMPROVEMENTS ARE NOT SHOWN PER CLIENTS INSTRUCTIONS.

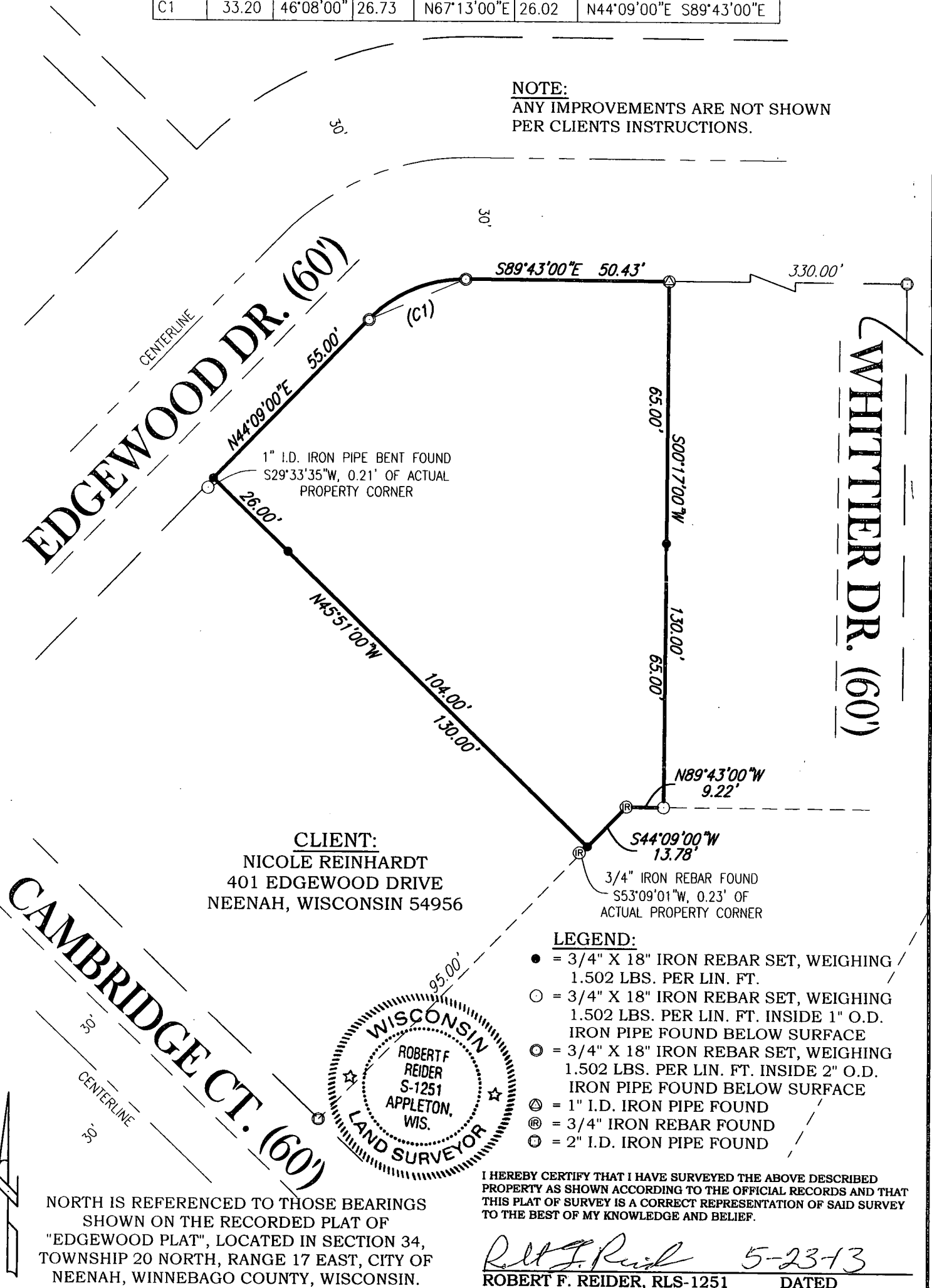

CAROW LAND SURVEYING CO., INC.

615 N. LYNDALE DRIVE, P.O. BOX 1297
APPLETON, WISCONSIN 54912-1297
PHONE: (920)731-4168 FAX: (920)731-5673

SCALE	1" = 30'
DRAWN BY	rfr RDD
PROJECT NO.	A1305.10