

"PLAT OF SURVEY"

ALL OF LOT 64, PLAT OF THE MEADOWS, LOCATED IN THE NORTHEAST ¼ OF THE SOUTHEAST ¼ OF SECTION 34, TOWNSHIP 20 NORTH, RANGE 17 EAST, CITY OF NEENAH, WINNEBAGO COUNTY, WISCONSIN. SAID PARCEL CONTAINS 10,800 SQUARE FEET (0.2479 ACRES) OF LAND MORE OR LESS.



NORTH IS REFERENCED TO THOSE BEARINGS AS RECORDED ON THE PLAT OF THE MEADOWS, CITY OF NEENAH, WINNEBAGO COUNTY, WISCONSIN.

MANCHESTER ROAD (60')

CENTERLINE

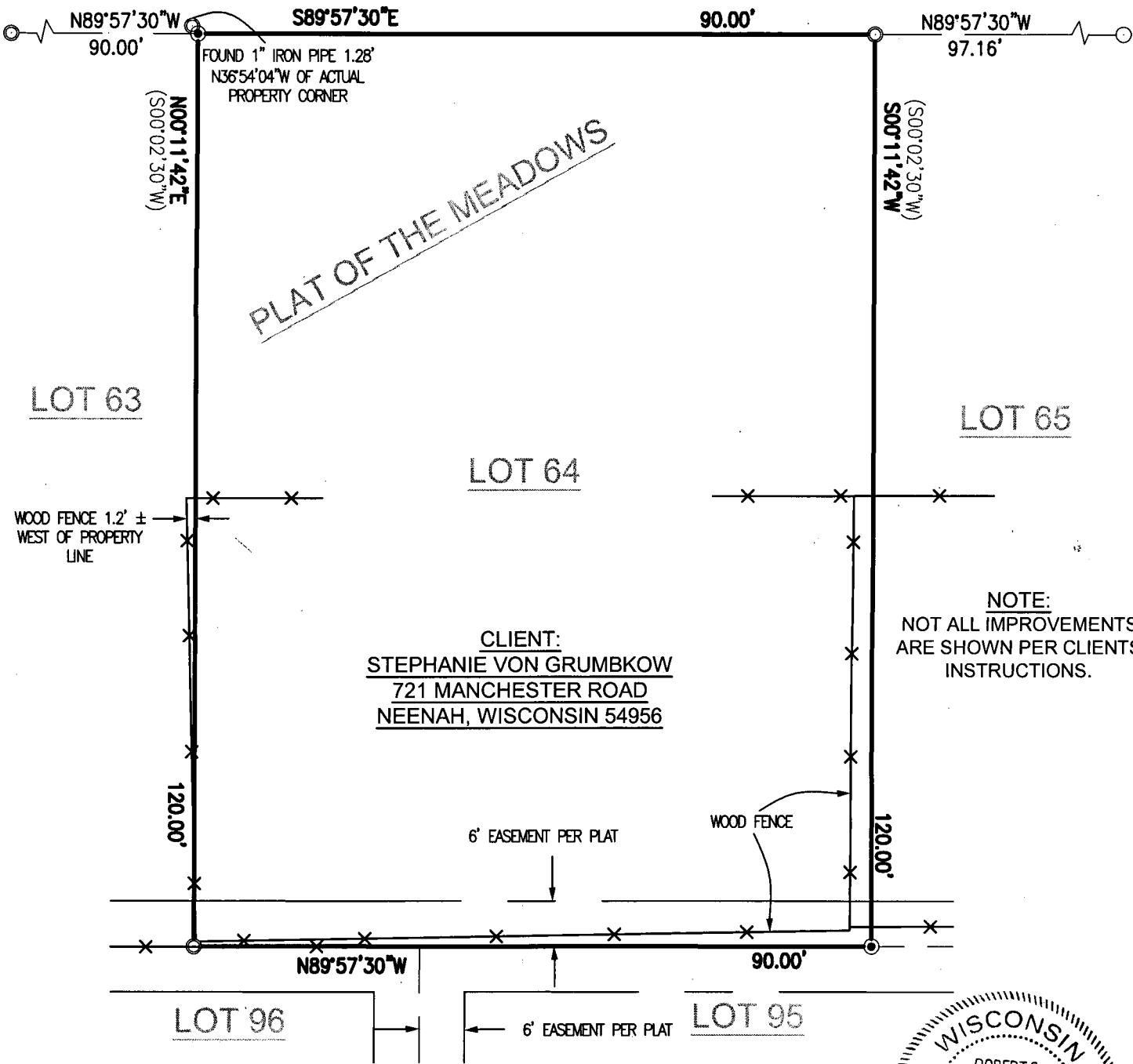

NOTE:
NOT ALL IMPROVEMENTS
ARE SHOWN PER CLIENTS
INSTRUCTIONS.

CLIENT:
STEPHANIE VON GRUMBKOW
721 MANCHESTER ROAD
NEENAH, WISCONSIN 54956

- LEGEND:
- = 1" X 24" I.D. ROUND IRON PIPE SET, WEIGHING 1.13 LBS. PER LIN. FT.
 - = 1" I.D. ROUND IRON PIPE FOUND
 - = 2" I.D. ROUND IRON PIPE FOUND
 - () = RECORDED AS BEARING AND/OR DISTANCE

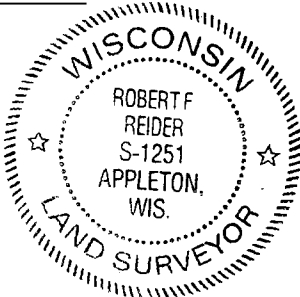

I HEREBY CERTIFY THAT I HAVE SURVEYED THE ABOVE DESCRIBED PROPERTY AS SHOWN ACCORDING TO THE OFFICIAL RECORDS AND THAT THIS PLAT OF SURVEY IS A CORRECT REPRESENTATION OF SAID SURVEY TO THE BEST OF MY KNOWLEDGE AND BELIEF.

Robert F. Reider 11-7-17
ROBERT F. REIDER, PLS-1251 DATED

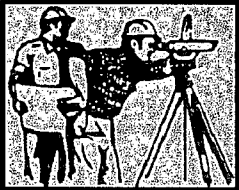
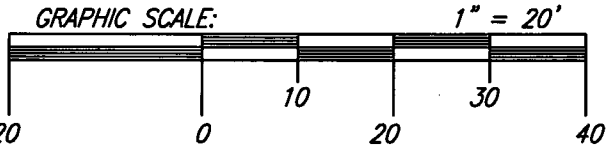

CAROW LAND SURVEYING CO., INC.

615 N. LYNNDAL DRIVE, P.O. BOX 1297
APPLETON, WISCONSIN 54912-1297
PHONE: (920)731-4168 FAX: (920)731-5673

SCALE	1" = 20'
DRAWN BY	cp-CSC
PROJECT NO.	A1709.22