

"PLAT OF SURVEY"

ALL OF LOT 64, PLAT OF THE MEADOWS, LOCATED IN THE NORTHEAST ¼ OF THE SOUTHEAST ¼ OF SECTION 34, TOWNSHIP 20 NORTH, RANGE 17 EAST, CITY OF NEENAH, WINNEBAGO COUNTY, WISCONSIN. SAID PARCEL CONTAINS 10,800 SQUARE FEET (0.2479 ACRES) OF LAND MORE OR LESS.

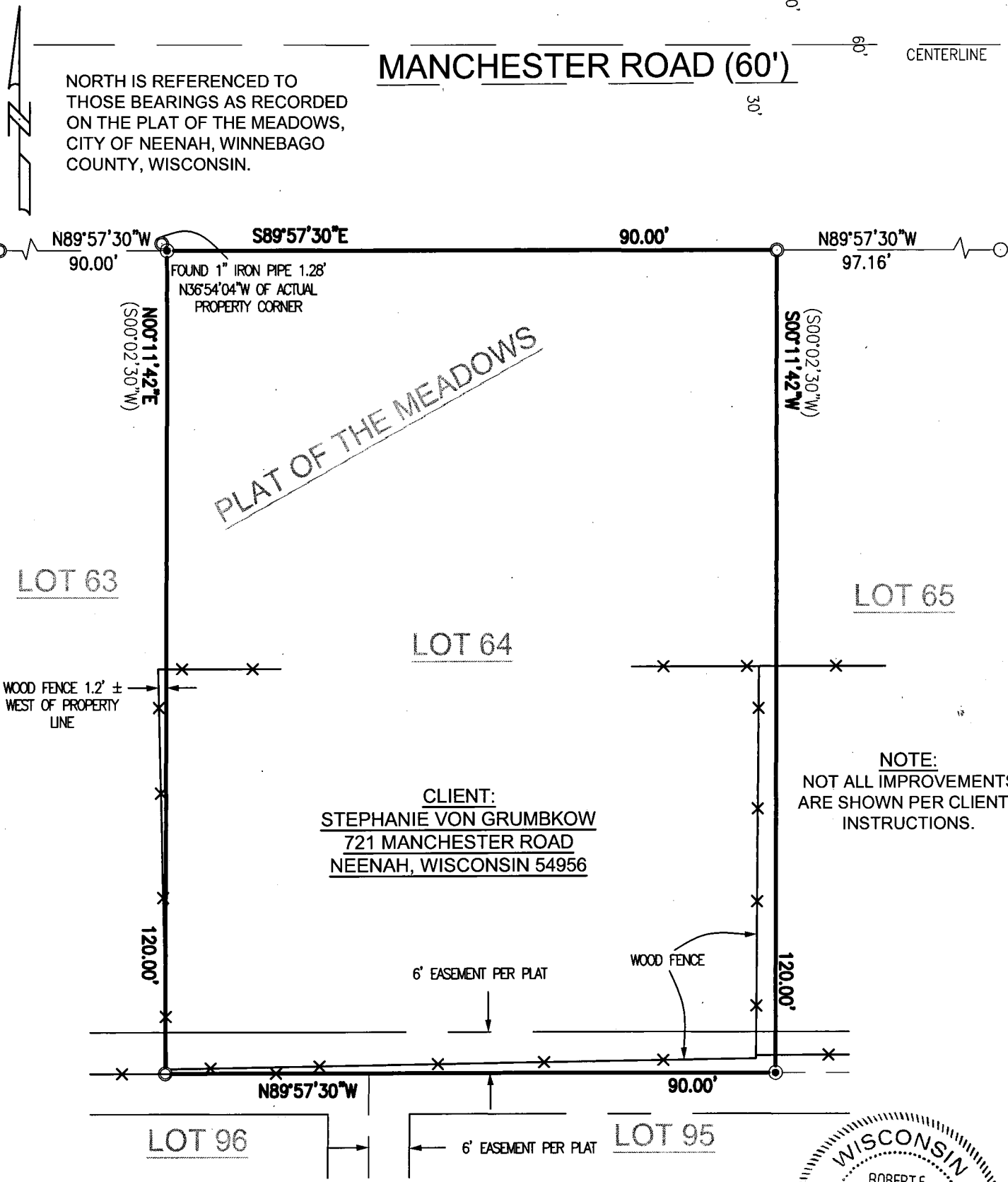

CLIENT:
STEPHANIE VON GRUMBKOW
721 MANCHESTER ROAD
NEENAH, WISCONSIN 54956

NOTE:
NOT ALL IMPROVEMENTS
ARE SHOWN PER CLIENTS
INSTRUCTIONS.

- LEGEND:**
- = 1" X 24" I.D. ROUND IRON PIPE SET, WEIGHING 1.13 LBS. PER LIN. FT.
 - ⊙ = 1" I.D. ROUND IRON PIPE FOUND
 - = 2" I.D. ROUND IRON PIPE FOUND
 - () = RECORDED AS BEARING AND/OR DISTANCE

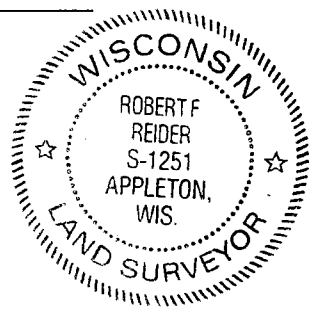

I HEREBY CERTIFY THAT I HAVE SURVEYED THE ABOVE DESCRIBED PROPERTY AS SHOWN ACCORDING TO THE OFFICIAL RECORDS AND THAT THIS PLAT OF SURVEY IS A CORRECT REPRESENTATION OF SAID SURVEY TO THE BEST OF MY KNOWLEDGE AND BELIEF.

Robert F. Reid 11-7-17
ROBERT F. REIDER, PLS-1251 DATED

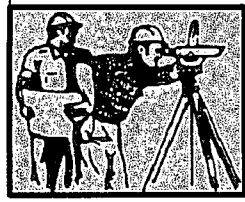
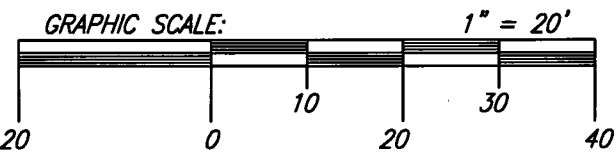

CAROW LAND SURVEYING CO., INC.

615 N. LYNNDAL DRIVE, P.O. BOX 1297
APPLETON, WISCONSIN 54912-1297
PHONE: (920)731-4168 FAX: (920)731-5673

SCALE	1" = 20'
DRAWN BY	cp-CSC
PROJECT NO.	A1709.22