

PLAT OF SURVEY

BEING ALL OF LOT 15, BLOCK 3, SOUTHVIEW, LOCATED IN SECTION 33, TOWNSHIP 20 NORTH, RANGE 17 EAST, CITY OF NEENAH, WINNEBAGO COUNTY, WISCONSIN

CLIENT:
BERNIE WAPP
1566 AMES STREET
NEENAH, WI 54956

NORTH IS REFERENCED TO EAST RIGHT-OF-WAY
LINE OF AMES STREET, LOCATED IN BLOCK
THREE (3), SOUTHVIEW, CITY OF NEENAH,
WINNEBAGO COUNTY, WISCONSIN AND IS
RECORDED TO BEAR N00°12'00"E.

AMES ST. (60')

LEGEND:

- ⊙ = 1" I.D. IRON PIPE FOUND
- = 5" SPIKE SET
- ⊖ = 2" I.D. IRON PIPE FOUND
- Ⓡ = 1/2" IRON REBAR FOUND
- () = RECORDED BEARING

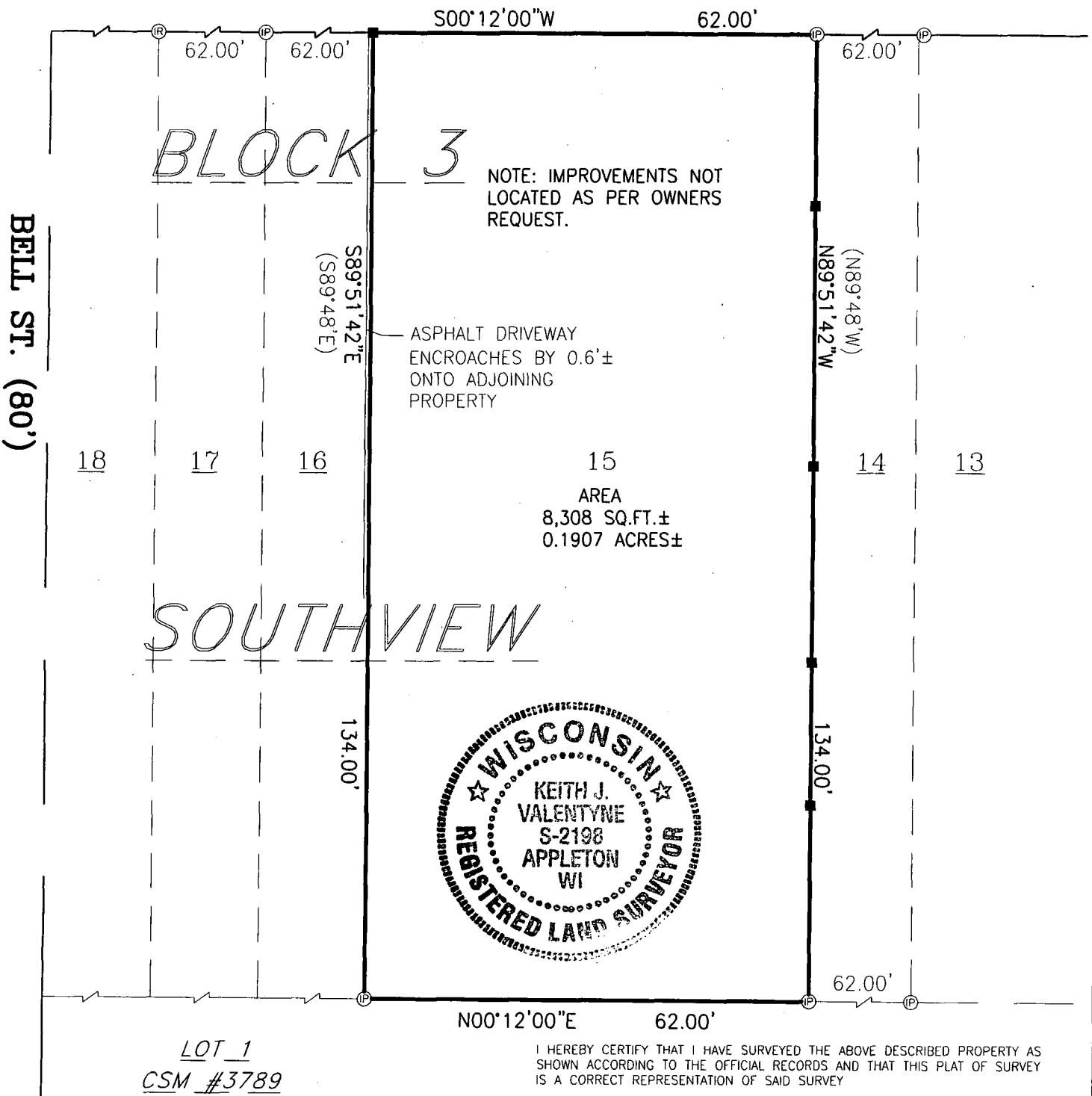

CAROW LAND SURVEYING CO., INC.

615 N. LYNDALE DRIVE., P.O. BOX 1297
APPLETON, WISCONSIN 54912-1297
PHONE 920-731-4168 FAX 731-5673

SCALE

1"=20'

DRAWN BY

kv-nt NET

PROJECT NO.

A068.21