

PLAT OF SURVEY

PROPERTY DESCRIPTION PER DOCUMENT NO. 607351

Lot Nine (9) of Block Four (4) in the Plat of SOUTHVIEW, Second Ward,
City of Neenah, Winnebago County, Wisconsin.

SUBJECT TO ALL EASEMENTS AND RESTRICTIONS OF RECORD

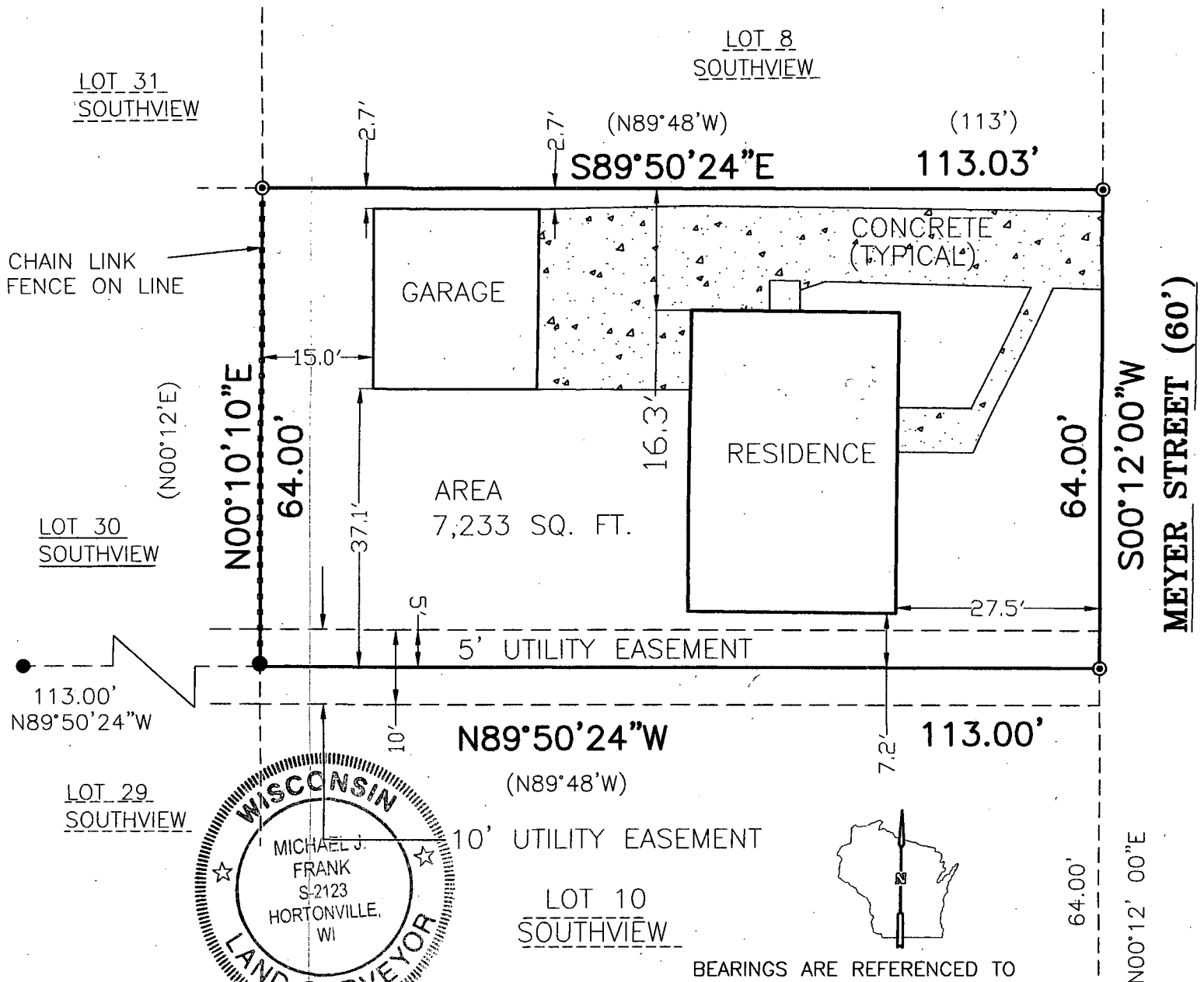

I, MICHAEL J. FRANK, WISCONSIN REGISTERED LAND SURVEYOR,
HEREBY CERTIFY THAT I HAVE SURVEYED THE ABOVE
DESCRIBED PROPERTY AND THAT THE MAP SHOWN IS A TRUE
AND ACCURATE REPRESENTATION THEREOF TO THE BEST OF MY
KNOWLEDGE AND BELIEF.

BEARINGS ARE REFERENCED TO
THE WEST LINE OF OF AMES ST
WHICH IS RECORDED TO BEAR
N00°12'00"E.

SCALE IN FEET

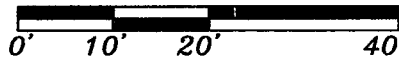

- = 3/4" DIA. ROUND REBAR FOUND
- = 1" DIA ROUND IRON PIPE FOUND
- ⊙ = 1" DIA IRON PIPE SET WEIGHING 1.13 LBS./LINEAL FOOT
- () = RECORDED AS

PREPARED FOR:
ROBERT FLEMMING
1537 AMES ST.
NEENAH, WI 54956

L-11-4143
SHEET 1 OF 1

SCHULER & ASSOCIATES, INC.
LAND SURVEYORS & ENGINEERS
 2711 N. MASON ST., SUITE F, APPLETON, WI 54914

DATED THIS 26th DAY OF March, 2012
Michael J. Frank
 MICHAEL J. FRANK S-2123
 WISCONSIN REGISTERED LAND SURVEYOR

RECEIVED
NOV 29 2012

BY: _____