

LOT 9, WAHLER PLAT, CITY OF NEENAH, WINNEBAGO
COUNTY, WISCONSIN



615 N. LYNNDAL DRIVE,
APPLETON, WISCONSIN 54914
PHONE: (920)731-4168

SCALE	1" = 20'
DRAWN BY	fnz TJS
PROJECT NO.	A2306.1

● = 1" X 18" I.D. ROUND IRON PIPE SET,
 WEIGHING 1.13 LBS. PER LIN. FT.
 (IP) = 1" I.D. ROUND IRON PIPE FOUND
 ▲ = LATH SET
 () = RECORDED AS BEARING OR DISTANCE
 -x- = EXISTING FENCE

$$1'' = 20'$$

- NOT ALL IMPROVEMENTS HAVE BEEN SHOWN.
- PRIOR TO ANY CONSTRUCTION OR OTHER LAND USE ACTIVITY, ALL BUILDING SETBACKS AND OTHER LAND USE REQUIREMENTS SHOULD BE VERIFIED WITH THE CITY OF NEENAH.
- FIELD SURVEY DATE: 06/20/2023

NORTH IS REFERENCED TO THE WESTERLY LINE
OF HENRY STREET, CITY OF NEENAH, WINNEBAGO
COUNTY, WISCONSIN, WHICH BEARS S00°14'12"E
PER THE WISCONSIN COUNTY COORDINATE
SYSTEM (WINNEBAGO COUNTY)

CLIENT:
GARY KRAMER
PARCEL NO:
80205370000

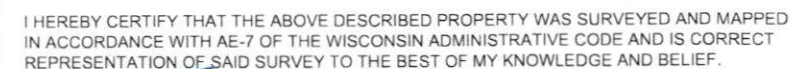

CHRISTOPHER E. PERREAULT, PLS-2249

06-22-2023
DATED