

Plat of Survey

SURVEY FOR JOHN WEBER
SW 1/4 OF NW 1/4 OF SEC. 33, T20N, R17E,
CITY OF NEENAH, WINNEBAGO CO., WI

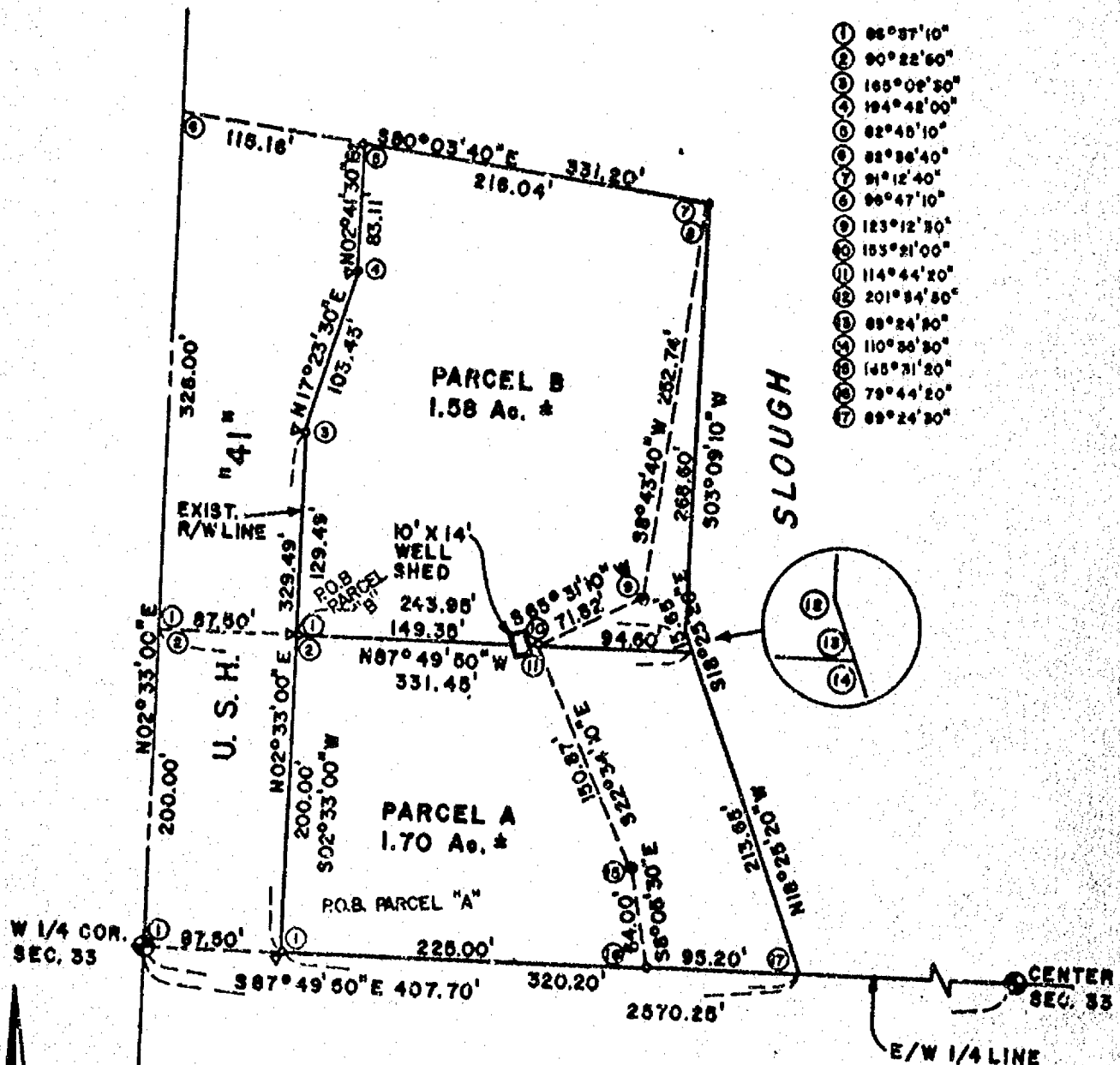

- ① 88°37'10"
- ② 90°22'50"
- ③ 165°02'30"
- ④ 194°42'00"
- ⑤ 82°48'10"
- ⑥ 82°36'40"
- ⑦ 91°12'40"
- ⑧ 96°47'10"
- ⑨ 123°12'30"
- ⑩ 153°21'00"
- ⑪ 114°44'20"
- ⑫ 201°34'30"
- ⑬ 89°24'30"
- ⑭ 110°36'30"
- ⑮ 145°31'20"
- ⑯ 79°44'20"
- ⑰ 89°24'30"

REFERENCED MERIDIAN:
EAST-WEST 1/4 LINE OF SEC. 33,
T20N, R17E, ASSUMED BEARING
RECORDED AS S 87°49'50" E

SCALE: 1" = 100'

LEGEND

- = Existing iron found
- = 1" x 24" iron pipes set
- = 1 1/4" x 30" round steel bar
- () = recorded - as
- = P.K. nail or R.R. spike
- ⊙ = 2" iron pipe
- △ = R/W marker
- = fence
- = 3/4" round steel bar
- = stone monument
- = monument

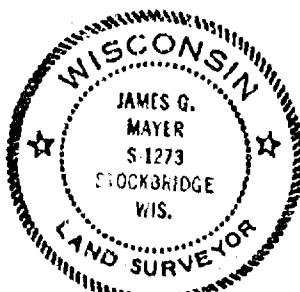

SURVEYORS CERTIFICATE:

I, hereby certify that I have surveyed the property as shown, according to official records and that the plat above drawn is an accurate and correct representation of said survey. October 27, 1976.

James G. Mayer
Registered Land Surveyor
REVISED: NOVEMBER 12, 1976



McMAHON ASSOCIATES INC.
MUNICIPAL ENGINEERS — LAND SURVEYORS
MENASHA and WAUTOMA, WISCONSIN

DRAWN JMH
PROJECT NO. 976209
FIELD BOOK 28 PAGE 7614