

# PLAT OF SURVEY

Lot 12, REPLAT OF AIRPORT HEIGHTS, located in the Northeast  
1/4 of the Northeast 1/4, Section 33, Town 20 North, Range 17  
East, City of Neenah, Winnebago County, Wisconsin

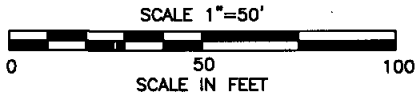

Bearings are referenced to  
PROFESSIONAL PLAZA plat bearings



Survey for:  
Larry Kubinski  
1127 S. Commercial St.  
Neenah, WI 54956

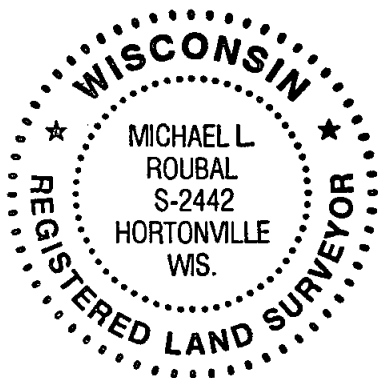
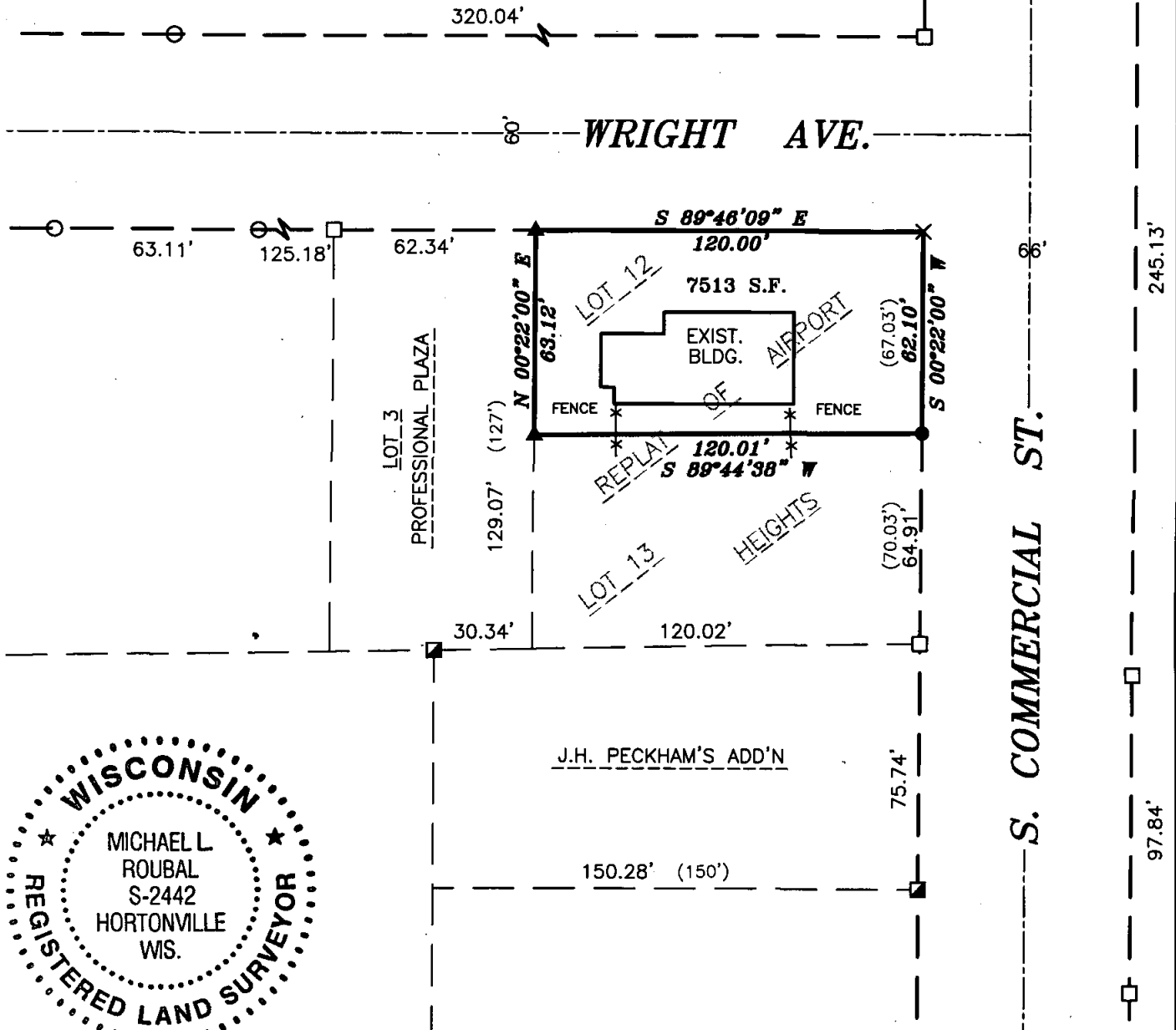

## SURVEYOR'S CERTIFICATE:

I, hereby certify that I have surveyed this property and this map is a true representation thereof and shows the size and location of the property it's exterior boundaries, the location of all apparent easements and roadways and visible encroachments. This survey is made for the exclusive use of the present owner of the property, and also those who purchase, mortgage or guarantee the title thereto within on (1) year from date hereof: and as to them I hereby certify that said survey and map were made in accordance with acceptable Professional Standards and that the information contained thereon is, to the best of my knowledge, information and belief a true and accurate representation thereof.

Dated this 28 day of April, 2009

*[Signature]*  
Wisconsin Registered Land Surveyor

## LEGEND

- RAILROAD SPIKE SET
- ▲ PK NAIL SET
- × CHISELED "X" SET
- 3/4" O.D. REBAR FOUND
- 1" O.D. IRON PIPE FOUND
- 2" O.D. IRON PIPE FOUND
- ×× FENCE LINE
- ( ) RECORDED AS

## Martenson & Eisele, Inc.



1377 Midway Road  
Menasha, WI 54952  
www.martenson-eisele.com  
info@martenson-eisele.com  
920.731.0381 1.800.236.0381

Planning  
Environmental  
Surveying  
Engineering  
Architecture

PROJECT NO. 154-730

FILE 154730pos SHEET 1 OF 1

THIS INSTRUMENT WAS DRAFTED BY: pae