

PLAT OF SURVEY

Part of the Southwest 1/4 of Section 32, Township 20 North, Range 17 East, City of Neenah, Winnebago County, Wisconsin

CITY OF NEENAH MEMORIAL PARK

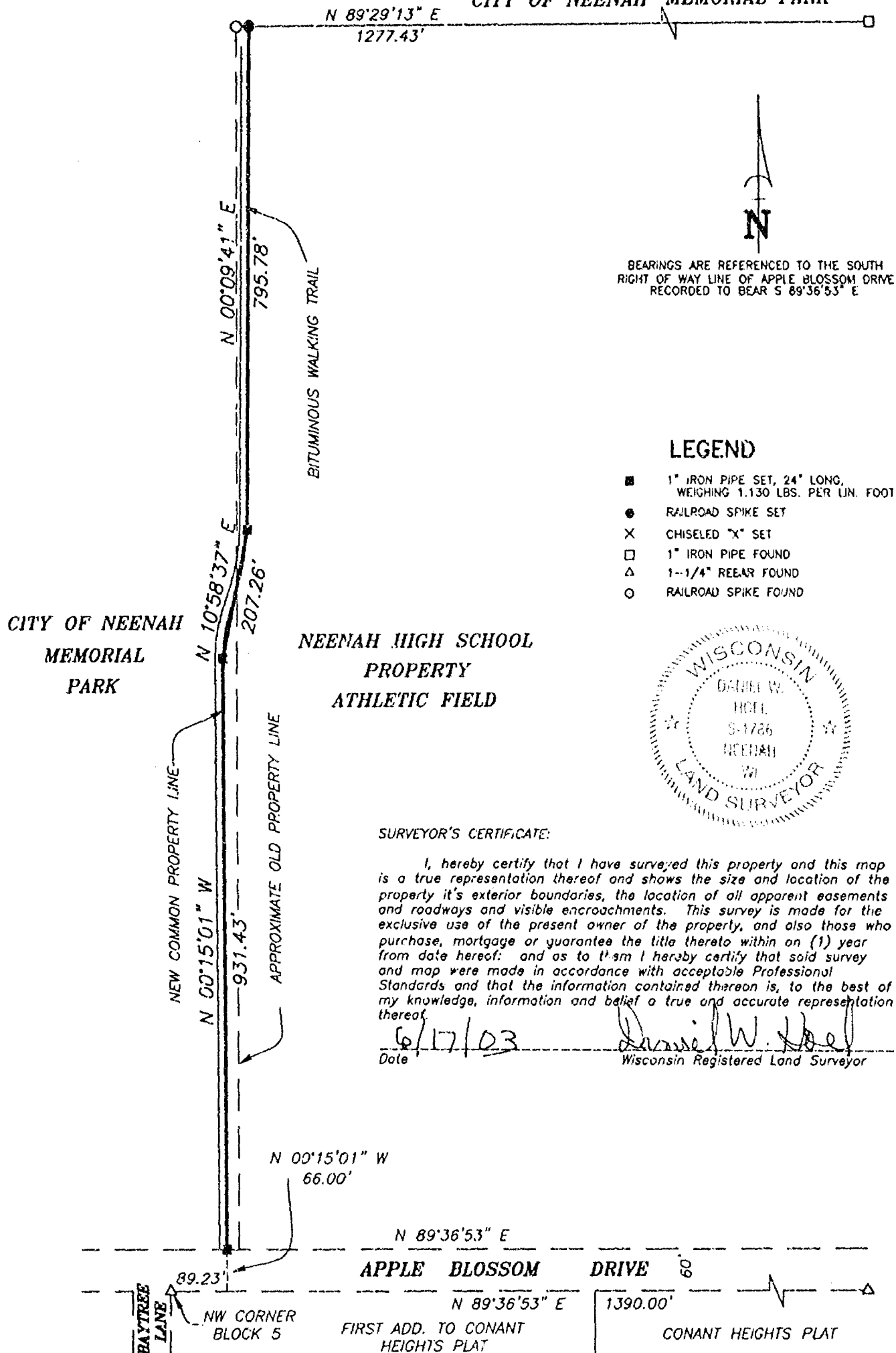

Martenson & Eisele, Inc.

Planning - Surveying - Engineering - Architecture

1377 Midway Road, Menasha, WI 54952
Phone (920) 731-0381 Fax (920) 733-8578

www.martenson-eisele.com
info@martenson-eisele.com

PROJECT NO. 154-646

FILE 154646a.dwg SHEET 1 OF 1

THIS INSTRUMENT WAS DRAFTED BY: poe