

PLAT OF SURVEY

Part of the Southeast 1/4 of Section 32, Town 20 North, Range 17 East,
City of Neenah, Winnebago County, Wisconsin

Survey For: Sunrise Farms
815 Jean Street
Neenah, WI

Bearing Reference: Bearings are referenced to the
South Line of Fredrick Dr., Recorded
to bear N 88°-37'-13" E

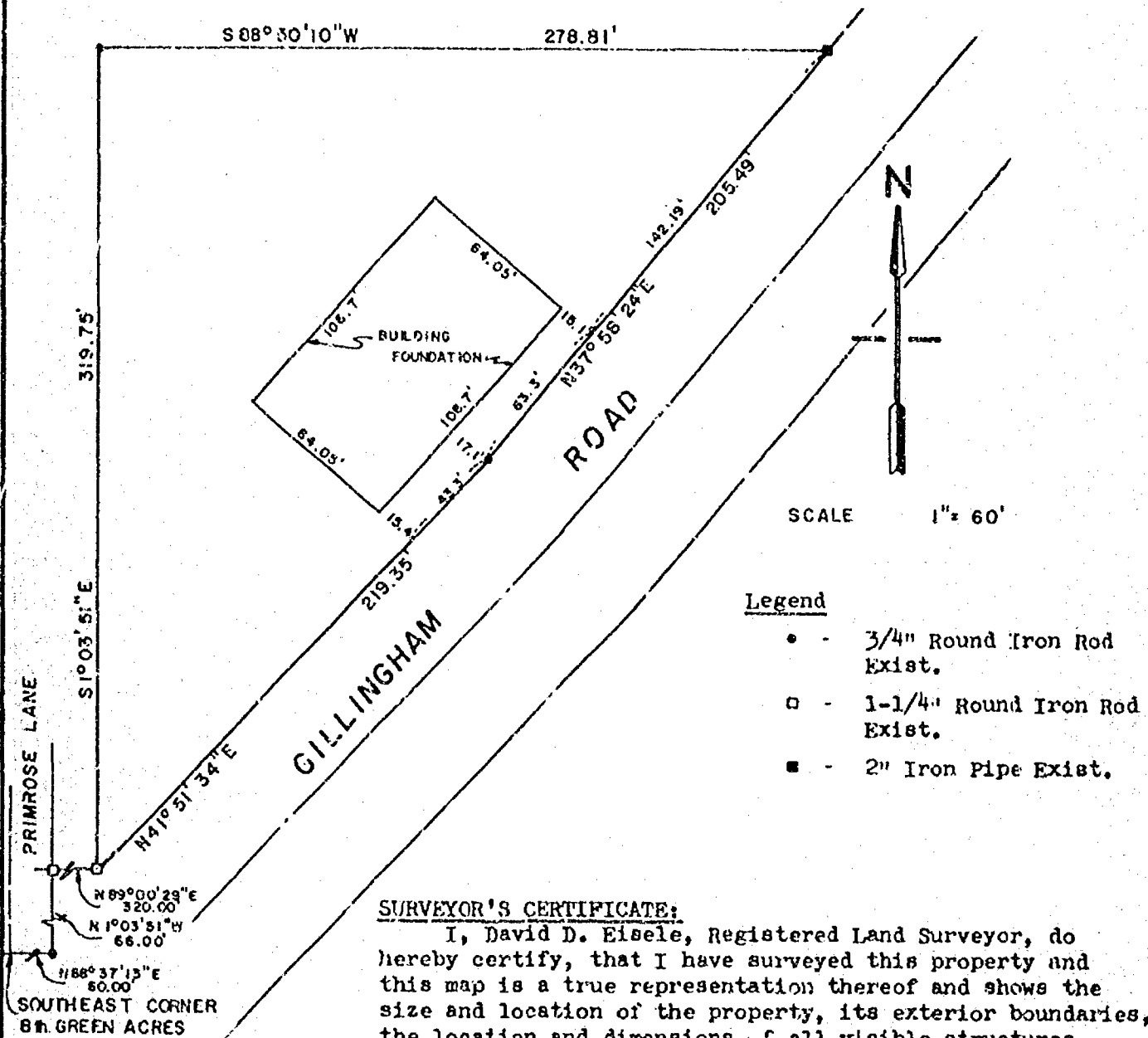

SURVEYOR'S CERTIFICATE:

I, David D. Eisele, Registered Land Surveyor, do hereby certify, that I have surveyed this property and this map is a true representation thereof and shows the size and location of the property, its exterior boundaries, the location and dimensions of all visible structures thereon, fences, apparent easements and roadways and visible encroachments, if any. This survey is made for the exclusive use of the present owner of the property, and also those who purchase, mortgage or guarantee the title thereto within one (1) year from date hereof; and as to them I hereby certify that said survey and map were made in accordance with acceptable Professional Standards and that the information contained thereon is, to the best of my knowledge, information and belief a true and accurate representation thereof.

David D. Eisele
David D. Eisele, Reg. No. S-974

October 22, 1982
Date

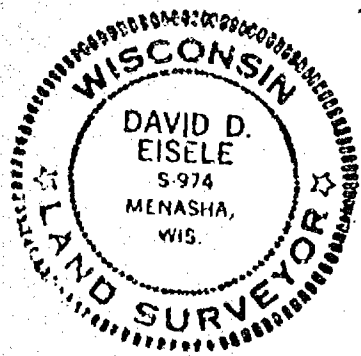

Martenson & Eisele, Inc.
CONSULTING ENGINEERING & LAND SURVEYING
1919 AMERICAN COURT
NEENAH WIS. 54956
PHONE - 731-0381

DRAWN BY: ODE.

BOOK: 4

DATE: 10/22/82

PAGE:

PROJECT: 222-10



Martenson & Eisele, Inc.

- Civil Engineering
- Municipal Engineering
- Construction Supervision
- Construction Inspection
- Consulting Engineering

- Land Subdividing
- Land Planning
- Property Surveys
- Topographical Surveys
- Certified Soil Testing

1919 American Court
Neenah, Wisconsin 54956
Telephone 414-731-0381

Stanley C. Martenson, P.E.
David D. Eisele, R.L.S.

Corrected Description For: Sunrise Farms Property

All that part of the Southeast 1/4 of Section 32, Town 20 North, Range 17 East, City of Neenah, Winnebago County, Wisconsin, more fully described as follows:

Commencing at the Southeast corner of 8th Green Acres, a Subdivision of record, thence N 88°-37'-13" E, 60.00 feet; thence N 1°-03'-51" W, 66.00 feet; thence N 89°-00'-29" E, 320.00 feet to a point on the West line of Gillingham Road and the point of beginning of Lands herein described; thence the following calls along the Westerly right-of-way line of Gillingham Road, N 41°-51'-34" E, 219.35 feet; thence N 37°-58'-24" E, 205.49 feet and the last call on the Westerly line of said Gillingham Road; thence S 88°-50'-10" W, 278.81 feet; thence S 1°-03'-51" E, 319.75 feet to the point of beginning.

DDE/nc

October 20, 1982