

PLAT OF SURVEY

Part of the Northeast 1/4 of the Southeast 1/4 of Section 32, Town
20 North, Range 17 East, City of Neenah, Winnebago County, Wisconsin

Survey for: Charles Littlefield
211 E. Wisconsin Ave.
Neenah, WI 54956

CENTER OF
SECTION 32
BERNTSEN MONUMENT

EAST 1/4 CORNER
SECTION 32
BERNTSEN MONUMENT

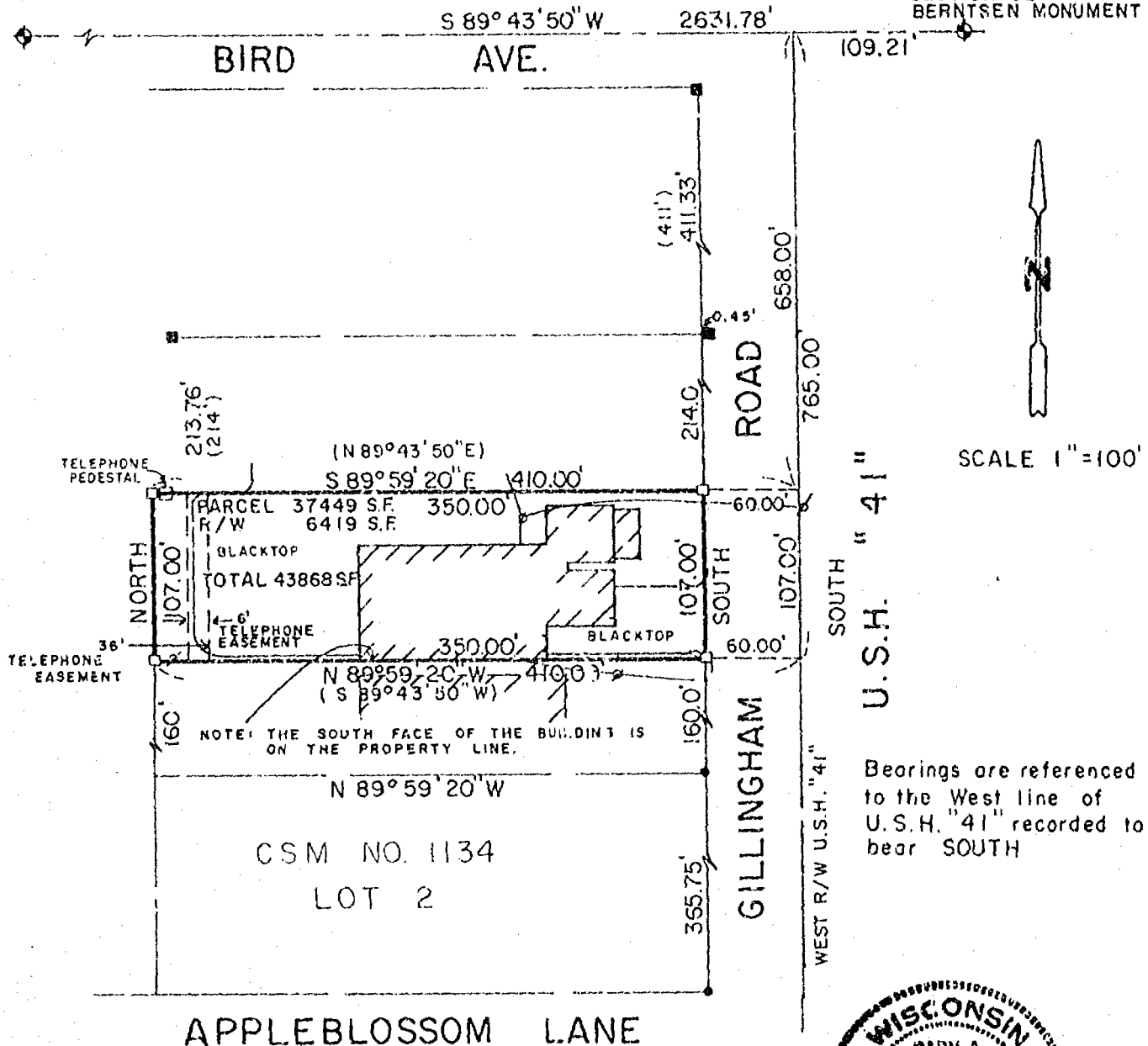

SCALE 1"=100'

U.S.H. "41"

Bearings are referenced
to the West line of
U.S.H. "41" recorded to
bear SOUTH



LEGEND

- 3/4"x 24" STEEL REBAR SET
- 1"x 24" IRON PIPE SET
- △ 1-1/4"x 30" STEEL REBAR SET
- × CHISELED "X" SET
- 3/4" REBAR FOUND
- ▲ 1" IRON PIPE FOUND
- 1-1/4" REBAR FOUND
- ◻ 2" IRON PIPE FOUND
- ⊙ CHISELED "X" FOUND
- ⊕ GOVERNMENT CORNER
- ⊖ UTILITY POLE

FENCE
RECORDED AS

SURVEYOR'S CERTIFICATE:

I hereby certify that I have surveyed this property and this map is a true representation thereof and shows the size and location of the property, its exterior boundaries, the location of all visible structures thereon, fences, apparent easements and roadways and visible encroachments, if any. This survey is made for the exclusive use of the present owner of the property, and also those who purchase, mortgage or guarantee the title thereto within one (1) year from date hereof; and as to them I hereby certify that said survey and map were made in accordance with acceptable Professional Standards and that the information contained thereon is, to the best of my knowledge, information and belief a true and accurate representation thereof.

April 2, 1992
DATE

Gary A. Zahninger
REGISTERED LAND SURVEYOR



Martenson & Eisele, Inc.
CONSULTING ENGINEERING & LAND SURVEYING
1919 AMERICAN COURT
NEENAH, WIS. 54956
PHONE (414)-731-0381

PROJECT NO. 154-440

FIELD BOOK _____ PAGE _____
DISK 242 FILE S154440J

THIS INSTRUMENT WAS DRAFTED BY: pae