

"PLAT OF SURVEY"

LOT 8, BLOCK 29, 8TH GREEN ACRES, CITY OF NEENAH, WINNEBAGO COUNTY, WISCONSIN

LEGEND:

- = 1" X 18" I.D. ROUND IRON PIPE SET, WEIGHING 1.13 LBS. PER LIN. FT.
- Ⓟ = 1" I.D. ROUND IRON PIPE FOUND
- () = RECORDED AS BEARING OR DISTANCE

NORTH IS REFERENCED TO THE EAST LINE OF MEADOW LANE, CITY OF NEENAH, WINNEBAGO COUNTY, WISCONSIN, WHICH BEARS N00°18'55"W PER THE WISCONSIN COUNTY COORDINATE SYSTEM (WINNEBAGO COUNTY)

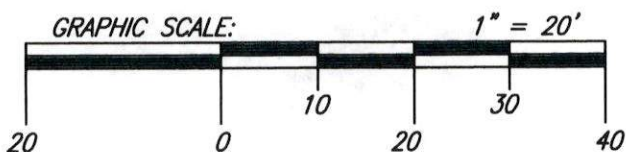
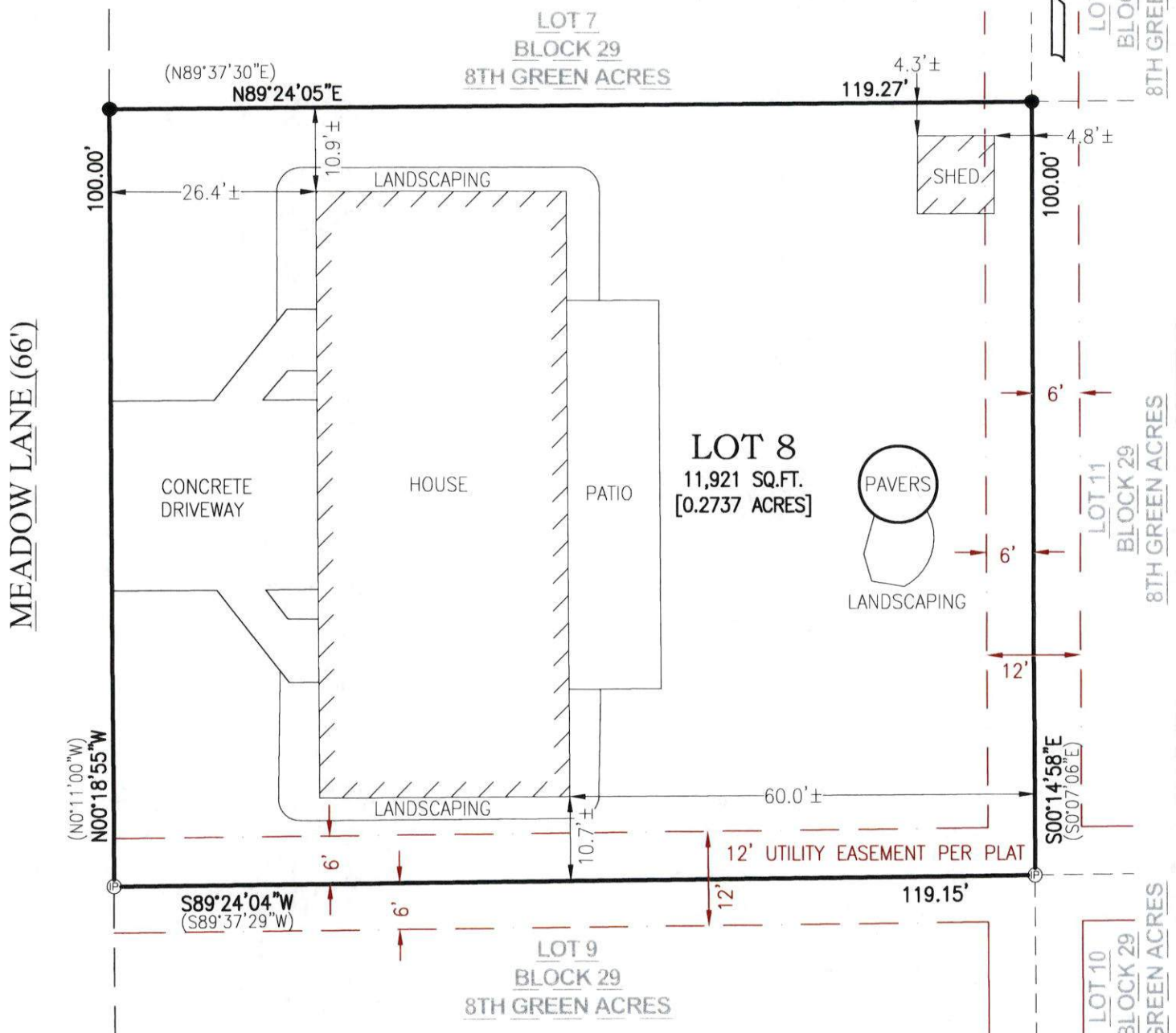

CLIENT:
JULIE YOST
PARCEL NO:
80613810000



I HEREBY CERTIFY THAT THE ABOVE DESCRIBED PROPERTY WAS SURVEYED AND MAPPED IN ACCORDANCE WITH AE-7 OF THE WISCONSIN ADMINISTRATIVE CODE AND IS CORRECT REPRESENTATION OF SAID SURVEY TO THE BEST OF MY KNOWLEDGE AND BELIEF.

Matthew C. Reider
MATTHEW C. REIDER, PLS-3245

06-27-2023
DATED



CAROW LAND SURVEYING CO., INC.

615 N. LYNNDAL DRIVE,
APPLETON, WISCONSIN 54914
PHONE: (920)731-4168

N5841 STATE HIGHWAY 47-55,
SHAWANO, WISCONSIN 54166
PHONE: (920)731-4168

SCALE	1" = 20'
DRAWN BY	fzn TJS
PROJECT NO.	A2306.19