

PLAT OF SURVEY

All of Lot 65, WESTWIND VILLAGE, City of Neenah, Winnebago County, Wisconsin.

Bearings are oriented to match
WESTWIND VILLAGE plat bearings.



SCALE 1"=40'

FOR:
ANDREW HOMES, INC.

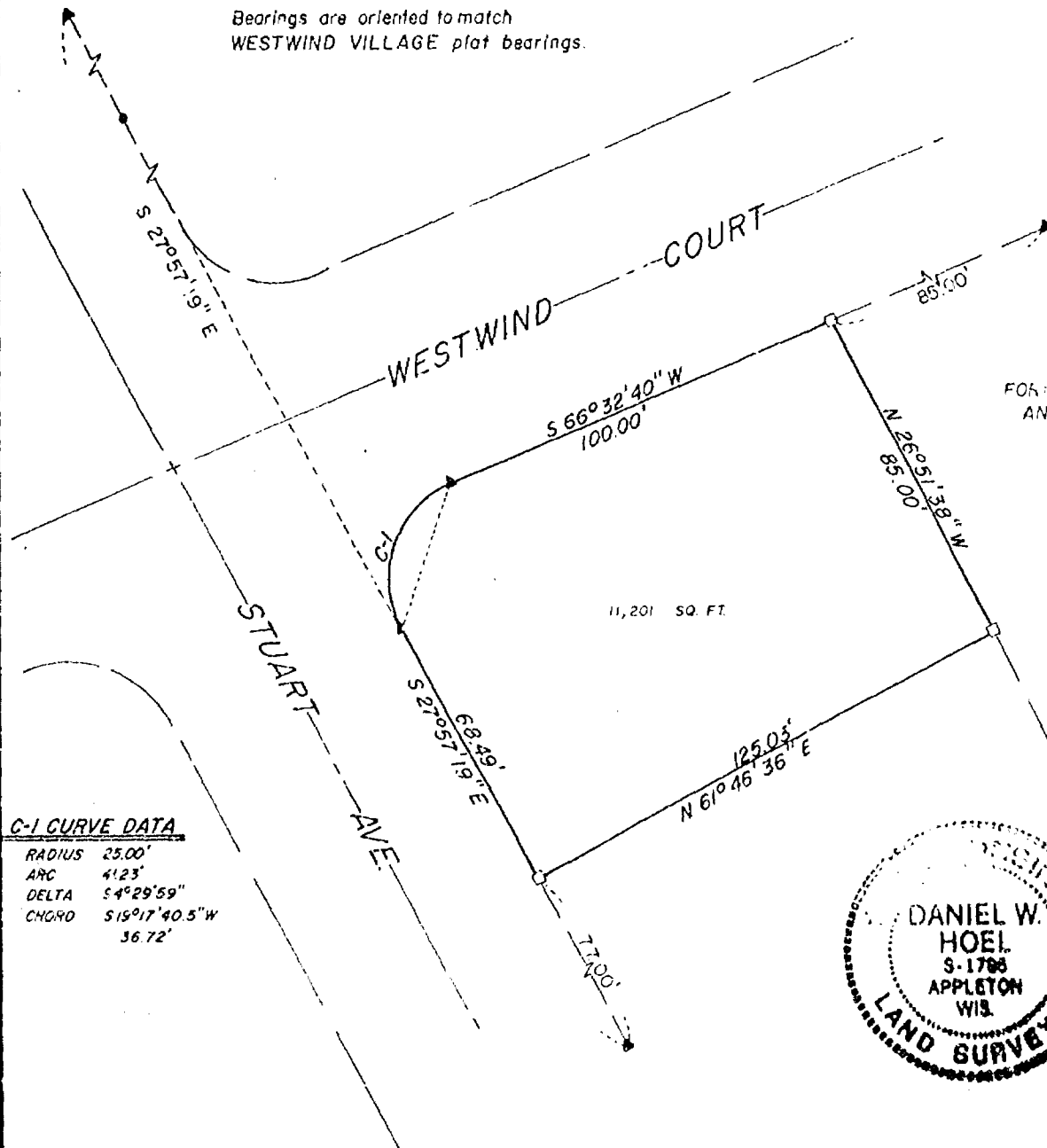

C-1 CURVE DATA

RADIUS 25.00'
ARC 41.23'
DELTA 54°29'59"
CHORD 515°17'40.5"W
36.72'

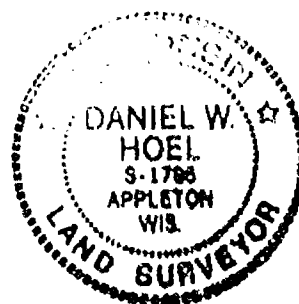

LEGEND

- 3/4" x 24" STEEL REBAR SET
- 1" x 24" IRON PIPE SET
- △ 1-1/4" x 30" STEEL REBAR SET
- x CHISELED "X" SET
- 3/4" REBAR FOUND
- 1" IRON PIPE FOUND
- ▲ 1-1/4" REBAR FOUND
- ◆ 2" IRON PIPE FOUND
- ⊙ CHISELED "X" FOUND
- ⊕ GOVERNMENT CORNER

FENCE
RECORDED AS

SURVEYOR'S CERTIFICATE:

I hereby certify that I have surveyed this property and this map is a true representation thereof and shows the size and location of the property, its exterior boundaries, the location of all visible structures thereon, fences, apparent easements and roadways and visible encroachments, if any. This survey is made for the exclusive use of the present owner of the property, and also those who purchase, mortgage or guarantee the title thereto within one (1) year from date hereof, and as to them I hereby certify that said survey and map were made in accordance with acceptable Professional Standards and that the information contained thereon is, to the best of my knowledge, information and belief a true and accurate representation thereof.

MAY 7, 1991
DATE

Daniel W. Hoel
REGISTERED LAND SURVEYOR

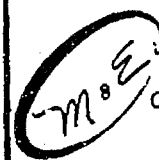

Martenson & Eisele, Inc.

CONSULTING ENGINEERING & LAND SURVEYING
1919 AMERICAN COURT
NEENAH, WIS. 54956
PHONE (414)-731-0381

PROJECT NO. 364-101
FIELD BOOK _____ GRID _____ PAGE _____
DISK _____ FILE _____

THIS INSTRUMENT WAS DRAFTED BY: M.A.S.