

# PLAT OF SURVEY

SHOWING PART OF LOT THREE (3), PARK VILLAGE, CITY OF NEEHAH,  
WINNEBAGO COUNTY, WISCONSIN.

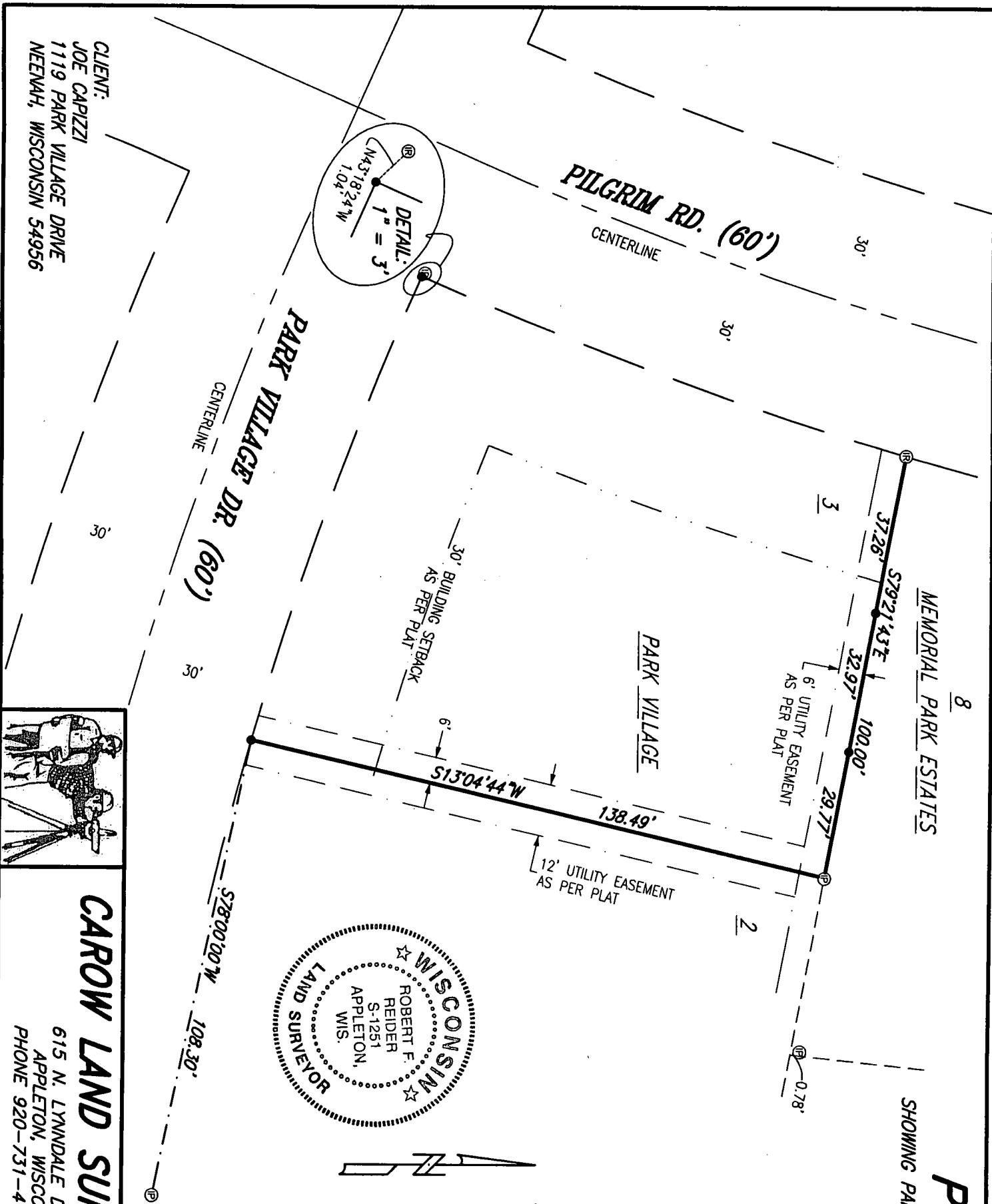

- LEGEND:
- = 3/4" X 18" SOLID ROUND IRON REBAR SET, WEIGHING 1.502 LBS. PER LN. FT.
  - ⊙ = 1-1/4" SOLID ROUND IRON REBAR FOUND
  - ⊕ = 1" I.D. ROUND IRON PIPE FOUND
  - = P.K. MAIL FOUND
  - ( ) = RECORDED AS BEARING AND/OR DISTANCE

NOTE:  
- THE ENTIRE PARCEL WAS NOT FIELD SURVEYED AND ANY IMPROVEMENTS ALONG WITH FLOOD PLAN, WETLANDS OR NAVIGABLE WATERS WHICH MAY AFFECT SUBJECT PROPERTY ARE NOT SHOWN PER CLIENTS INSTRUCTIONS.

NORTH IS REFERENCED TO THOSE BEARING SHOWN ON THE RECORDED PLAT OF "PARK VILLAGE", LOCATED IN THE NORTHWEST 1/4 OF SECTION 32, TOWNSHIP 20 NORTH, RANGE 17 EAST, CITY OF NEEHAH, WINNEBAGO COUNTY, WISCONSIN.

I HEREBY CERTIFY THAT I HAVE SURVEYED THE ABOVE DESCRIBED PROPERTY AS SHOWN ACCORDING TO THE OFFICIAL RECORDS AND THAT THIS PLAT OF SURVEY IS A CORRECT REPRESENTATION OF SAID SURVEY TO THE BEST OF MY KNOWLEDGE AND BELIEF.

*Robert F. Reider*  
ROBERT F. REIDER, RLS-1251  
DATED 10-12-10

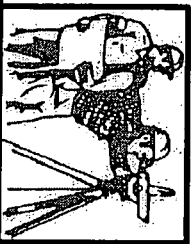
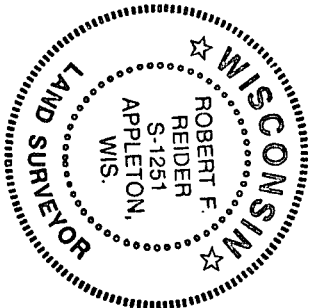

**CAROW LAND SURVEYING CO., INC.**

615 N. LYNDALE DRIVE, P.O. BOX 1297  
APPLETON, WISCONSIN 54912-1297  
PHONE 920-731-4168 FAX 731-5673

SCALE 1" = 30'

DRAWN BY

CP RDD

PROJECT NO.

A1009.9

CLIENT:  
JOE CAPIZZI  
1119 PARK VILLAGE DRIVE  
NEENAH, WISCONSIN 54956