

# PLAT OF SURVEY

Part of Fractional Lot 2, Section 35, Town 20 North, Range 17 East,  
Town of Neenah, Winnebago County, Wisconsin

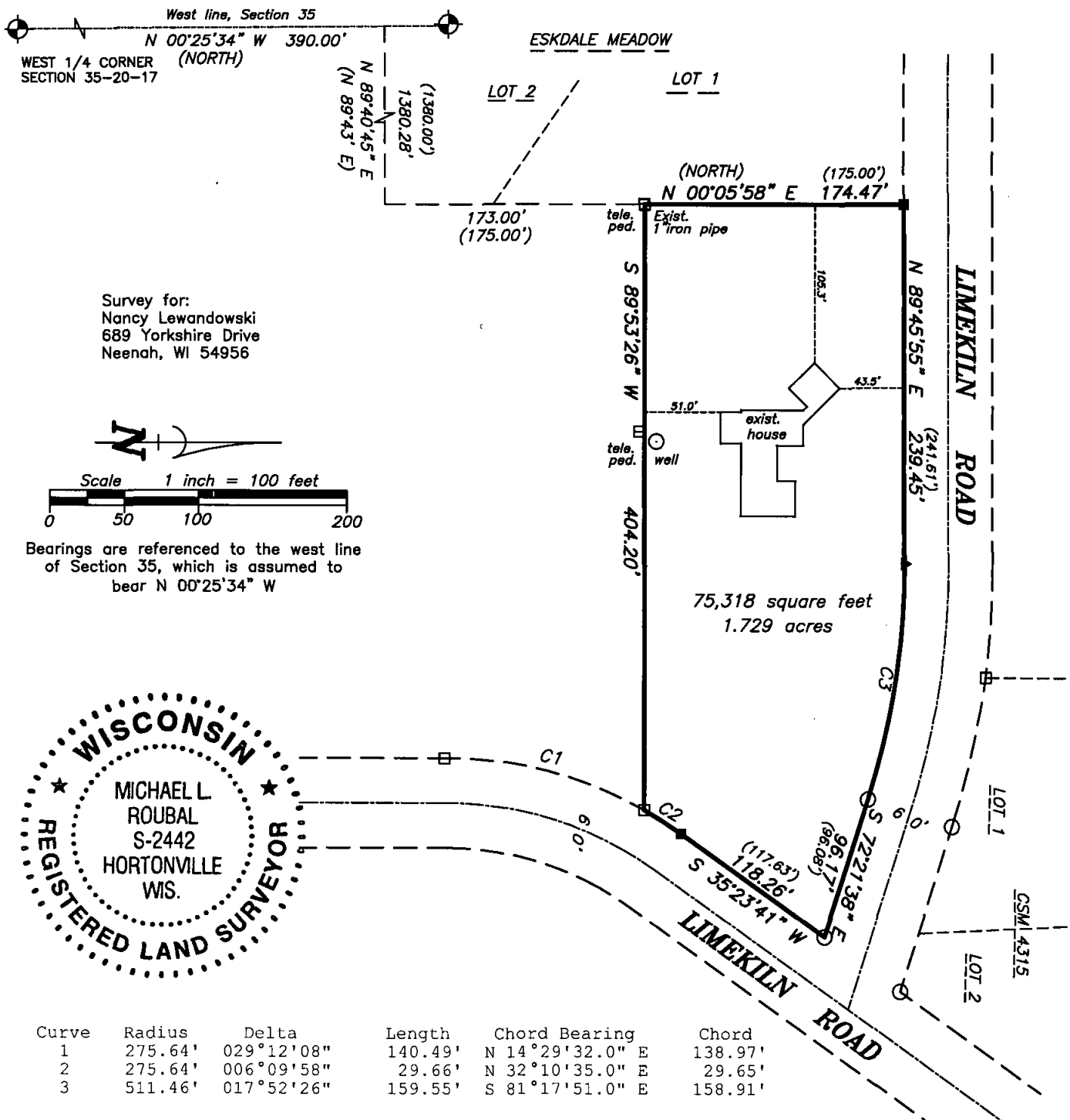

## SURVEYOR'S CERTIFICATE:

I, hereby certify that I have surveyed this property and this map is a true representation thereof and shows the size and location of the property its exterior boundaries, the location of all apparent easements and roadways and visible encroachments. This survey is made for the exclusive use of the present owner of the property, and also those who purchase, mortgage or guarantee the title thereto within on (1) year from date hereof: and as to them I hereby certify that said survey and map were made in accordance with acceptable Professional Standards and that the information contained thereon is, to the best of my knowledge, information and belief a true and accurate representation thereof.

Dated this 17 day of February, 2004

*Michael L. Roubal*  
Wisconsin Registered Land Surveyor

## LEGEND

- 1" IRON PIPE SET, 24" LONG, WEIGHING 1.130 LBS. PER LIN. FOOT
- ▲ P.K. NAIL SET
- × CHISELED "X" SET
- 3/4" REBAR FOUND
- 1" IRON PIPE FOUND
- △ 1-1/4" REBAR FOUND
- ⊗ 2" IRON PIPE FOUND
- ⊙ CHISELED "X" FOUND
- ◇ GOVERNMENT CORNER
- FENCE LINE
- ( ) RECORDED AS



**Martenson & Eisele, Inc.**

Planning - Surveying - Engineering - Architecture

1377 Midway Road, Menasha, WI 54952

Phone (920) 731-0381 Fax (920) 733-8578

www.martenson-eisele.com

info@martenson-eisele.com

PROJECT NO. 154-657

FILE 154657pos SHEET 1 OF 1

THIS INSTRUMENT WAS DRAFTED BY: pae