

PLAT OF SURVEY

LOT 6, PARK CREST PLAT, LOCATED IN THE CITY OF NEENAH,
WINNEBAGO COUNTY, WISCONSIN

SURVEY FOR: HALBROOK BUILDERS INC.
1121 RACINE ST.
MENASHA, WI



BEARINGS ARE ORIENTED
TO MATCH PARK CREST
PLAT BEARINGS

SCALE 1" = 30'

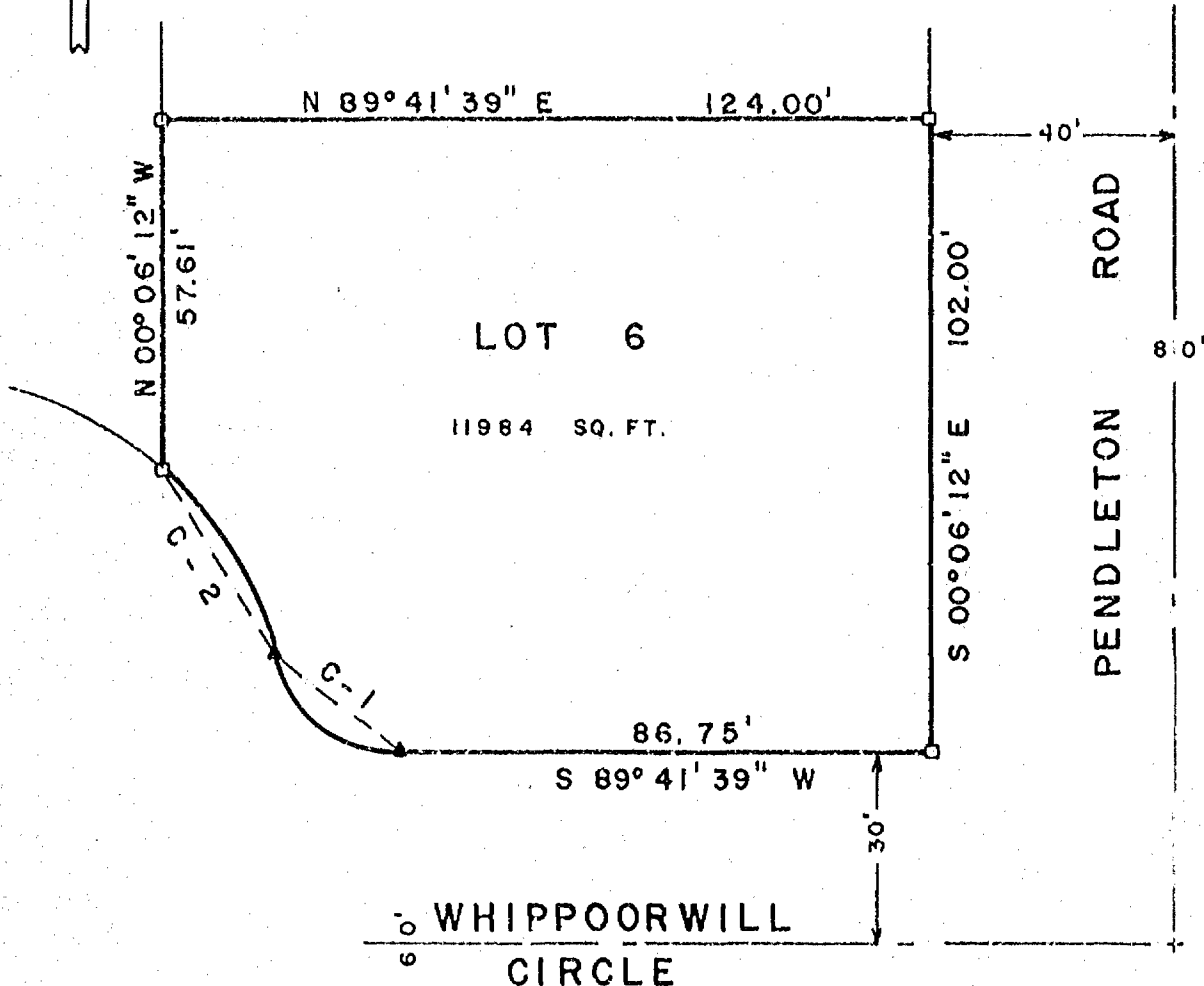

CURVE	RADIUS	DELTA	ARC	CHORD
C-1	20.00'	75° 31' 22"	26.36'	N 52° 32' 40" W 24.49'
C-2	60.00'	33° 14' 12"	34.81'	N 31° 24' 05" W 34.32'

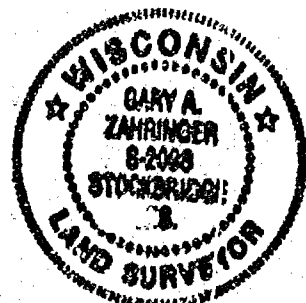

LEGEND

- 3/4" x 24" STEEL REBAR SET
- 1" x 24" IRON PIPE SET
- △ 1-1/4" x 30" STEEL REBAR SET
- ✕ CHISELED "X" SET
- 3/4" REBAR FOUND
- ▲ 1" IRON PIPE FOUND
- ◊ 1-1/4" REBAR FOUND
- ⊙ 2" IRON PIPE FOUND
- ⊕ CHISELED "X" FOUND
- ⊗ GOVERNMENT CORNER

SURVEYOR'S CERTIFICATE:

I hereby certify that I have surveyed this property and this map is a true representation thereof and shows the size and location of the property, its exterior boundaries, the location of all visible structures thereon, fences, apparent easements and roadways and visible encroachments, if any. This survey is made for the exclusive use of the present owner of the property, and also those who purchase, mortgage or guarantee the title thereto within one (1) year from date hereof; and as to them I hereby certify that said survey and map were made in accordance with acceptable Professional Standards and that the information contained thereon is, to the best of my knowledge, information and belief a true and accurate representation thereof.

FENCE
RECORDED AS

May 15, 1993 *Gary A. Zahring*
DATE REGISTERED LAND SURVEYOR

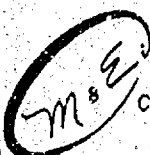

Martenson & Eisele, Inc.

CONSULTING ENGINEERING & LAND SURVEYING
1919 AMERICAN COURT
NEENAH, WIS. 54956
PHONE (414)-731-0381

PROJECT NO. 322-105

FIELD BOOK _____ PAGE _____
DISK _____ FILE _____

THIS INSTRUMENT WAS DRAFTED BY: BRD