

PLAT OF SURVEY

SHOWING LANDS DESCRIBED IN DOCUMENT NO. 075647, BEING A PART OF THE EAST 1/2 OF THE SOUTHEAST 1/4 OF SECTION 25, TOWNSHIP 20 NORTH, RANGE 16 EAST, TOWN OF CLAYTON, ALSO BEING A PART OF THE NORTHWEST 1/4 OF THE SOUTHWEST 1/4 AND THE SOUTHWEST 1/4 OF THE NORTHWEST 1/4 OF SECTION 30, TOWNSHIP 20 NORTH, RANGE 17 EAST, TOWN OF NEENAH, WINNEBAGO COUNTY, WISCONSIN.

LEGEND:

- = 3/4" SOLID ROUND #6 IRON REBAR FOUND
- △ = RAILROAD SPIKE FOUND
- ⊙ = BERNTSEN MONUMENT FOUND
- - - = EXISTING FENCE LINE
- (000.00) = RECORDED AS DISTANCE

EAST 1/4 CORNER
OF SECTION 25,
T20N, R16E

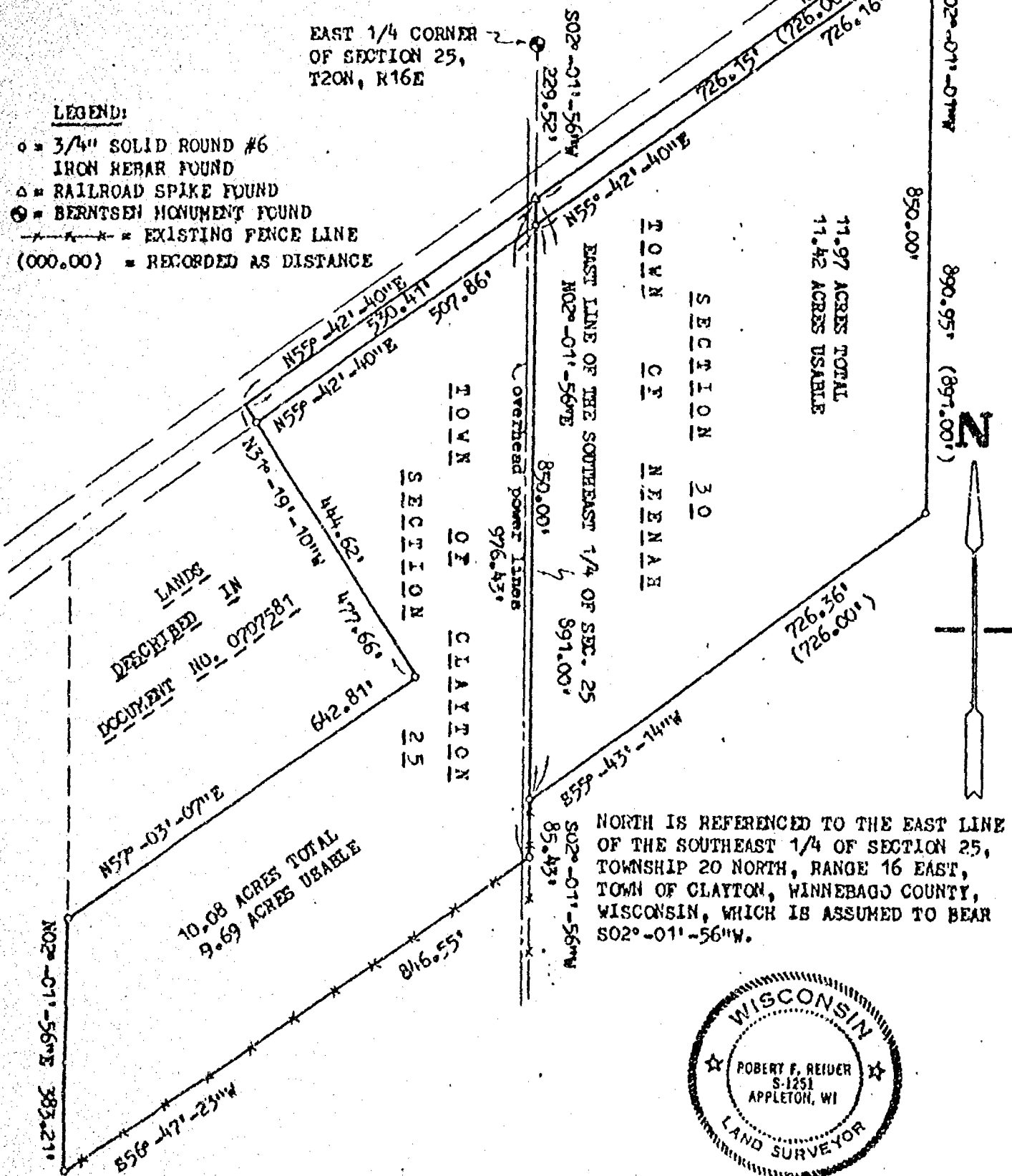

NORTH IS REFERENCED TO THE EAST LINE OF THE SOUTHEAST 1/4 OF SECTION 25, TOWNSHIP 20 NORTH, RANGE 16 EAST, TOWN OF CLAYTON, WINNEBAGO COUNTY, WISCONSIN, WHICH IS ASSUMED TO BEAR S02°-01'-56"W.

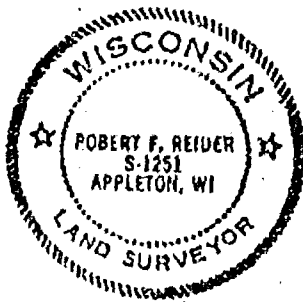

CLIENT:

LILLIAN PANSY
1850 OAKRIDGE ROAD
NEENAH, WISCONSIN
54956

I HEREBY CERTIFY THAT I HAVE SURVEYED THE ABOVE DESCRIBED PROPERTY AS SHOWN ACCORDING TO THE OFFICIAL RECORDS AND THAT THIS PLAT OF SURVEY IS A CORRECT REPRESENTATION OF SAID SURVEY

Robert F. Reider 10-25-91
ROBERT F. REIDER RLS-1251 DATFD



CAROW LAND SURVEYING CO., INC.

1837 W. WISCONSIN AVE., P.O. BOX 1297
APPLETON, WISCONSIN 54912-1297
PHONE 414-731-4168 FAX 731-5673

SCALE 1"=200'

DRAWN BY
kv db DEW

PROJECT NO.
A9110.86