

# PLAT OF SURVEY

A RE-SURVEY OF LOT 11 OF SUNSET TERRACE, BEING LOCATED IN THE N.W. 1/4 OF THE S.E. 1/4 OF SECTION 30, TOWNSHIP 20 NORTH, RANGE 17 EAST, IN THE TOWN OF NEENAH, WINNEBAGO COUNTY, WISCONSIN.

## LEGEND

- ☐ SET 3/4" x 18" IRON ROD WEIGHING 1.5 LBS. PER LINEAL FOOT.
- ☒ FOUND 1" IRON PIPE
- ☒ FOUND 3/4" IRON ROD
- ☒ FOUND 1 1/4" IRON ROD
- ☐ RECORDED AS

BEARINGS ARE REFERENCED TO THE  
NORTH LINE OF FIREFLY COURT, WHICH IS  
ASSUMED TO BEAR S 89°58'43" W.

LOT 1  
CERTIFIED  
SURVEY MAP  
NO. 3334

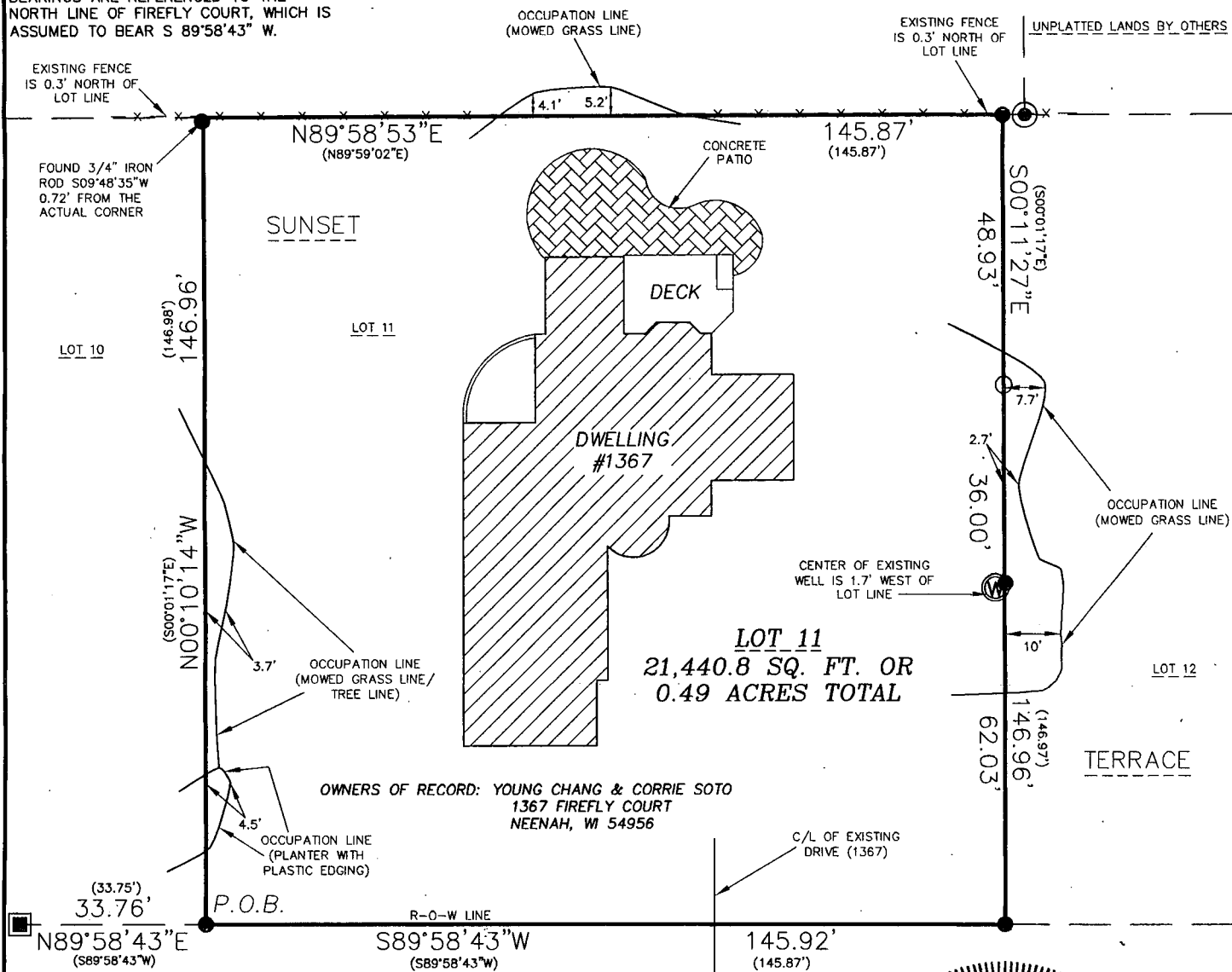
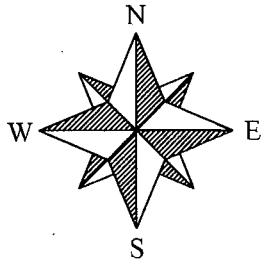

*FIREFLY COURT (66')*

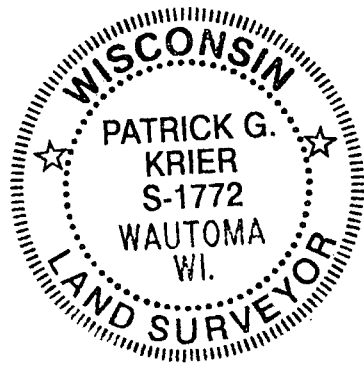

**SURVEYOR'S CERTIFICATE:**

I, PATRICK G. KRIER, WISCONSIN REGISTERED LAND SURVEYOR, HEREBY CERTIFY: THAT UNDER THE DIRECTION OF YOUNG CHANG & CORRIE SOTO, THE PROPERTY AS SHOWN AND DESCRIBED ON THIS MAP WAS SURVEYED AND MAPPED UNDER MY DIRECTION AND CONTROL ACCORDING TO THE WISCONSIN ADMINISTRATIVE CODE, CHAPTER A-E7 OF MINIMUM STANDARDS FOR PROPERTY SURVEYS AND IS A CORRECT REPRESENTATION OF THE ABOVE DESCRIBED PROPERTY TO THE BEST OF MY KNOWLEDGE AND BELIEF. PARCEL IS SUBJECT TO EXISTING RIGHT OF WAYS, EASEMENTS AND RESTRICTIONS OF RECORD, IF ANY.

PATRICK G. KRIER R.L.S. # 1772

DATE \_\_\_\_\_

0'                      30'                      60'                      90'

SCALE: 1" = 30'

JUNE 11, 2013  
JOB NO. 13188

THIS DOCUMENT WAS DRAFTED BY:  
KRIER LAND SURVEYING INC.  
SCOTT R. ANDERSEN

SHEET 1 OF 1



**Krier**  
**LAND SURVEYING**  
**INC.**

PATRICK G. KRIER, R.L.S. 1772  
116 WEST MAIN STREET \* P.O. BOX 416  
WAUTOMA WI \* 54982  
(920) 787-3500