

CENTERLINE OF OAKRIDGE ROAD

RE: EASEMENT RECORDED IN
VOL. 409 P. 69. THERE ARE NO
VISIBLE EASEMENTS LOCATED ON,
OVER OR ACROSS SUBJECT PROPERTY.
HOWEVER SAID EASEMENT CANNOT BE
SPECIFICALLY LOCATED.

NOTE: EASEMENT RECORDED IN VOL. 623
P. 613 DOES NOT AFFECT THIS
PROPERTY.

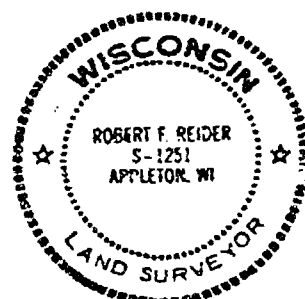

Robert F. Reider

I, ROBERT F. REIDER
certify that this mortgage inspection was made by me or
under my direction and control of the described property on,
JUNE 28, 1988, according to the official records
and that this drawing is a true representation of the
principal building lines thereon and is accurate to the
best of my knowledge and belief. IDL Mortgage Co.
in agreement with Carow Land Surveying Co., Inc. has
waivered parts of Administrative Code A-E 5.01 (3 through ?).
THIS IS NOT A BOUNDARY SURVEY NOR INTENDED TO BE.
THIS MORTGAGE INSPECTION IS MADE FOR THE EXCLUSIVE USE OF:
IDL Mortgage Co.

All that part of the East 1/2 of the NORTH EAST 1/4 of Section thirty (30)
Township Twenty (20) North, of Range Seventeen (17) East, in the Town of
Munich, Milwaukee County, Wisconsin, described as follows, viz:-
Beginning at the North Quarter Corner of said Section, thence east, along
the North line of said Section, One Thousand Three Hundred Twenty-three and
Sixty-five hundredths (1323.65) feet, to point of intersection with the
West line of the East 1/2 of the North East 1/4 of said Section; thence
south 0 degrees 12 minutes 45 seconds east, One Thousand Three Hundred
Eighty and Seven hundredths (1308.7) feet, to point of intersection with the
center line of County Trunk Highway "C", the place of beginning; thence
continuing south 0 degrees 12 minutes 45 seconds east, Three Hundred Four
and Seven tenths (304.7) feet; thence north 64 degrees 39 minutes 15 seconds
east, One Hundred Seventy and Eight tenths (170.8) feet; thence north 0
degrees 12 minutes 45 seconds east, Three Hundred thirteen and Seven
tenths (313.7) feet, to point of intersection with the Center line of said
Highway; thence southeasterly, along the Center line of said highway, to the
place of beginning.

PAUL SALZGEHER: 1842 OAKRIDGE RD.

1 STORY HOUSE WITH ATTACHED GARAGE,

NO BUILDING ENCROACHMENTS PRESENT

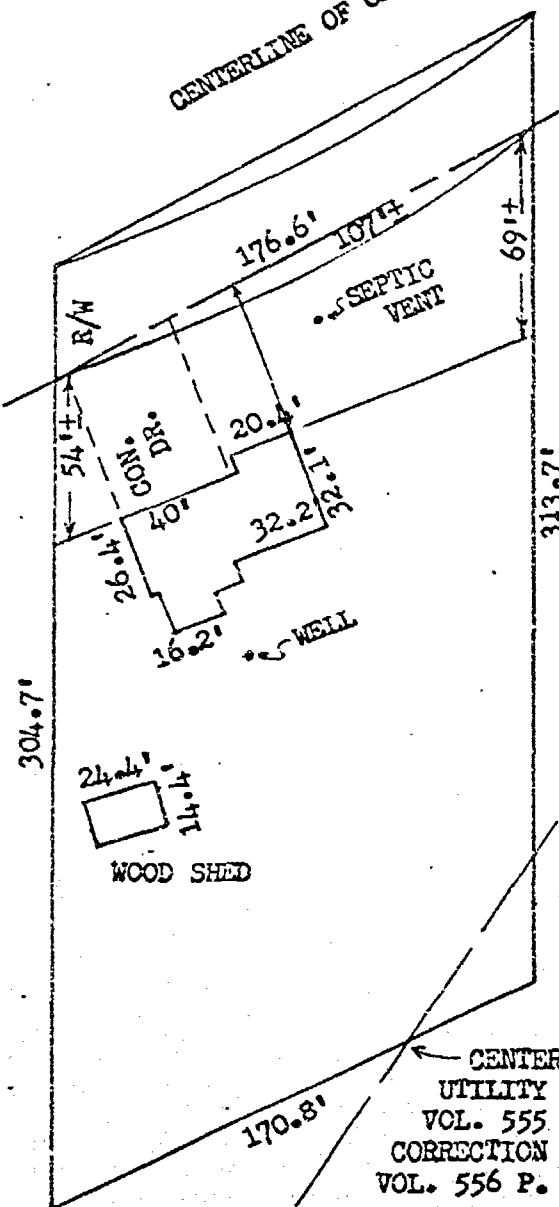

REVISIONS	IDL MORTGAGE CO. P.O. BOX 1552, APPLETON, WISCONSIN 54913		
	CAROW LAND SURVEYING CO., INC., P.O. BOX 1297 1837 W. WISCONSIN AVE. • APPLETON, WI 54912		
DRAWN BY KV dv	DV	SCALE 1"=60'	DRAWING NO.
APPD	X	DATE 7-5-88	887.3

