

PLAT OF SURVEY

LOT 1 OF CERTIFIED SURVEY MAP 1301, BEING PART OF THE NORTHEAST 1/4
OF SECTION 30, T20N, R17E, TOWN OF NEENAH, WINNEBAGO COUNTY, WI.

PREPARED FOR: ACRE REALTY
2000 S MEMORIAL DR.
APPLETON, WI

BEARINGS ARE ORIENTED TO MATCH
CSM 1301 BEARINGS



1" = 100'

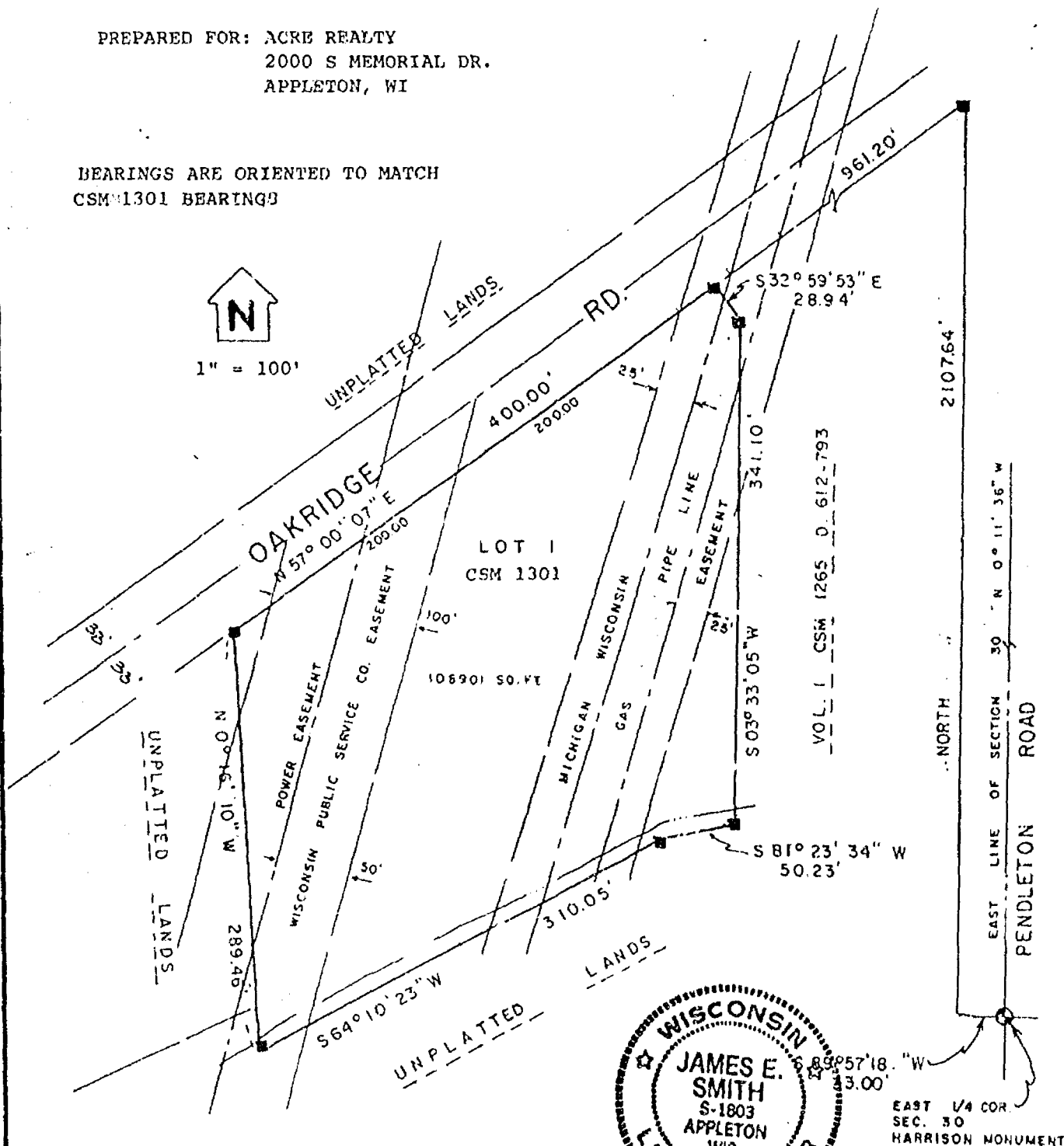

LEGEND

- 3/4" x 24" STEEL REBAR SET
- 1" x 24" IRON PIPE SET
- 1-1/4" x 30" STEEL REBAR SET
- CHISELED "X" SET
- 3/4" REBAR FOUND
- 1" IRON PIPE FOUND
- 1-1/4" REBAR FOUND
- 2" IRON PIPE FOUND
- CHISELED "X" FOUND
- GOVERNMENT CORNER

SURVEYOR'S CERTIFICATE:

I hereby certify that I have surveyed this property and this map is a true representation thereof and shows the size and location of the property, its exterior boundaries, the location of all visible structures thereon, fences, apparent easements and roadways and visible encroachments, if any. This survey is made for the exclusive use of the present owner of the property, and also those who purchase, mortgage or guarantee the title thereto within one (1) year from date hereof; and as to them I hereby certify that said survey and map were made in accordance with acceptable Professional Standards and that the information contained thereon is, to the best of my knowledge, information and belief a true and accurate representation thereof.

FENCE
RECORDED AS

Dec 16, 1992 *James E. Smith*
DATE REGISTERED LAND SURVEYOR

M&E Martenson & Eisele, Inc.

CONSULTING ENGINEERING & LAND SURVEYING
1919 AMERICAN COURT
NEENAH, WIS. 54956
PHONE (414)-731-0381

PROJECT NO. 148-012.E-1
FIELD BOOK 6210 PAGE FILE
DISK FILE

THIS INSTRUMENT WAS DRAFTED BY: JES