

CERTIFICATE OF SURVEY

LOT 7 OF WESTWIND VILLAGE, LOCATED IN THE SOUTHWEST 1/4 OF THE SOUTHWEST 1/4 OF SECTION 29, AND IN THE NORTHWEST 1/4 OF THE NORTHWEST 1/4 OF SECTION 32, TOWNSHIP 20 NORTH, RANGE 17 EAST, CITY OF NEENAH, WINNEBAGO COUNTY, WISCONSIN

LOT 3
CSM No. 5382

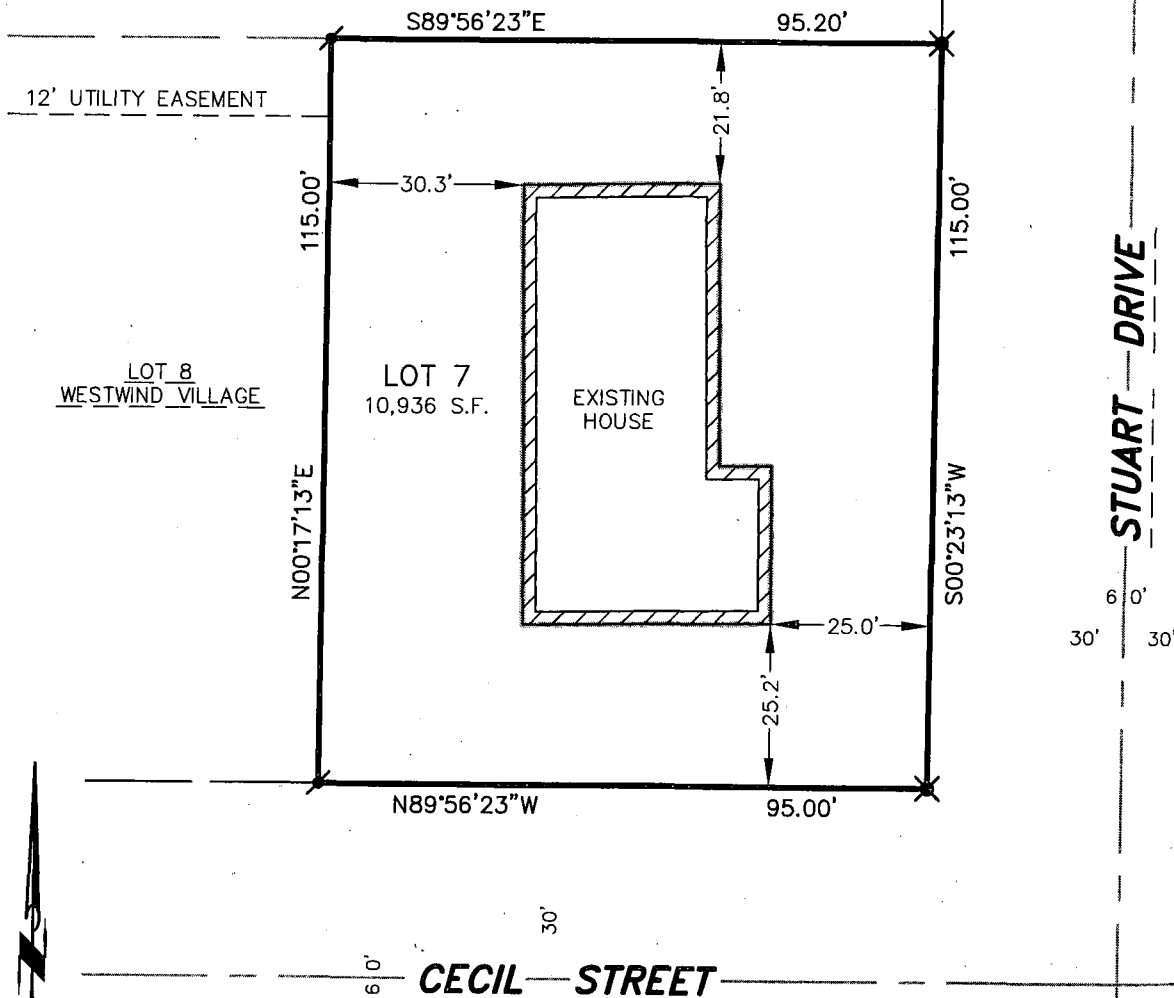

30 15 0 30

SCALE - FEET

LEGEND

- 3/4" IRON REBAR FOUND
- 1 1/4" IRON REBAR FOUND
- S.F. - SQUARE FEET

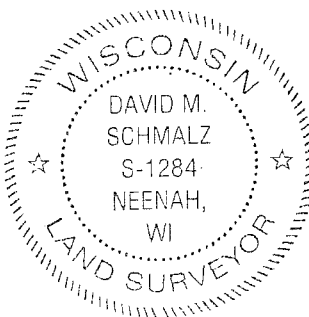

SURVEYOR'S CERTIFICATE

The property as shown and described on this map was surveyed under my direction and control according to the Wisconsin Administrative Code, Chapter A-E7 of Minimum Standards for Property Surveys, and is a correct representation of said survey, to the best of my knowledge and belief.

05-11-10
date

David M. Schmalz
Registered Land Surveyor

McMAHON
ENGINEERS ARCHITECTS

Project No. L0959 900339.00 Date MAY, 2010 Scale 1"=30'

Drawn By CWK Field Book Page

1445 McMAHON DRIVE NEENAH, WI 54956
Mailing: P.O. BOX 1025 NEENAH, WI 54957-1025
Tel: (920) 751-4200 Fax: (920) 751-4284

File No.