

29 20 17 1

THIS SURVEY IS MADE FOR THE EXCLUSIVE USE OF THE PRESENT OWNERS OF THE PROPERTY, AND ALSO THOSE WHO PURCHASE, MORTGAGE, OR GUARANTEE THE TITLE THERETO WITHIN ONE (1) YEAR FROM DATE HEREOF; AND AS TO THEM I CERTIFY THE ACCURACY OF SAID SURVEY AND MAP.

DATED AT GUATEMALA, GUATEMALA, THIS 13th DAY OF April, 19 76.

SURVEYOR

● 2 EXISTING IRON PIPES FOUND

REFERENCE MERIDIAN: EAST LINE OF THE
SOUTHEAST 1/4 OF SECTION 29, T20N, R17E
RECORDED AS BEARING S 3° 01' 00" W

THERE ARE NO APPARENT EASEMENTS AFFECTING THIS PROPERTY.

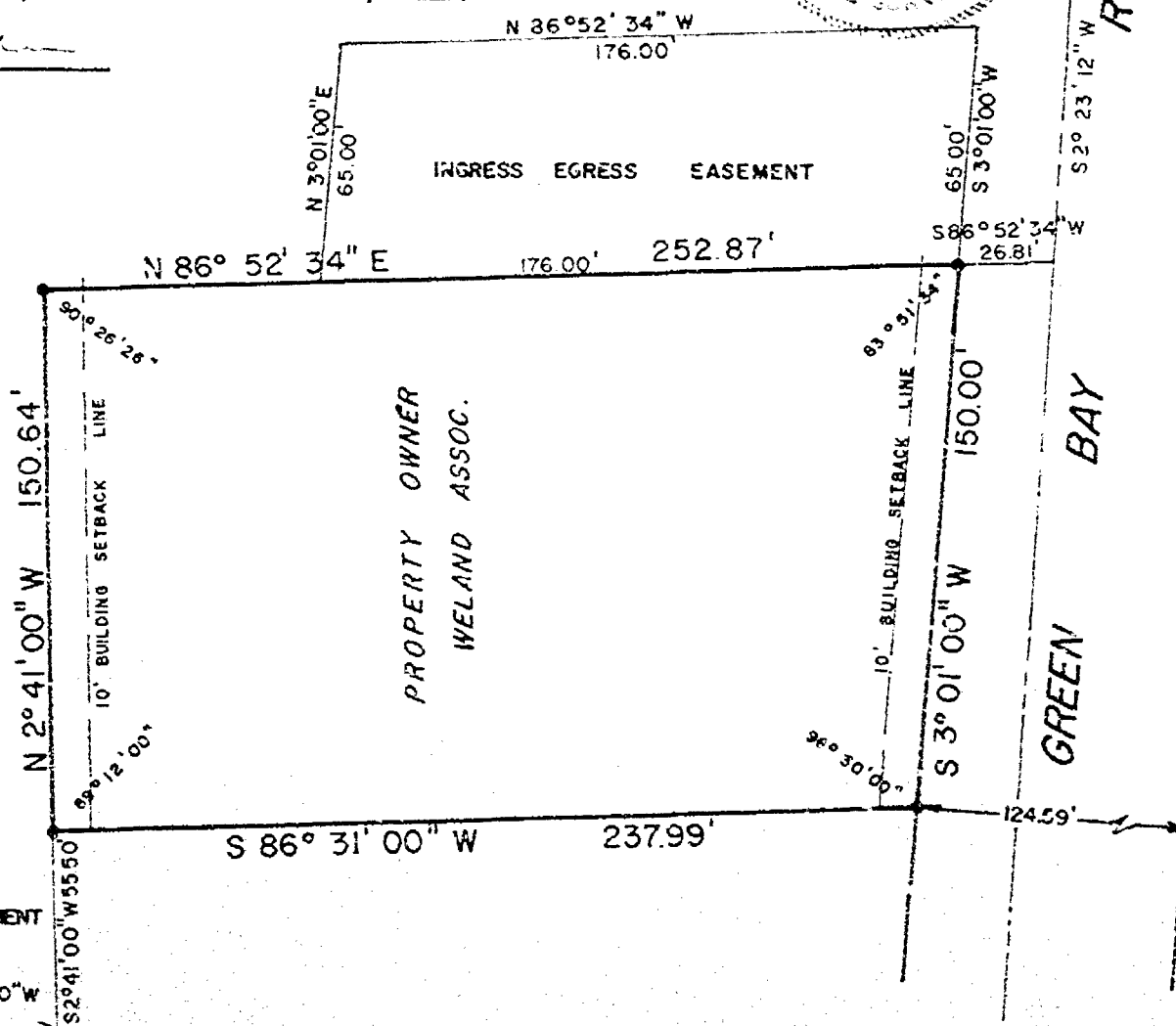
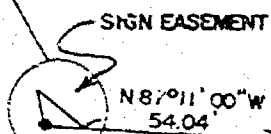
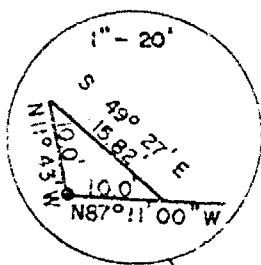

DESIGN PRODUCTS CO.—100PM

PART OF THE SOUTH-EAST 1/4 OF THE SOUTH-EAST 1/4 OF SECTION 29, T20N, R17E, CITY OF NEENAH WINNEBAGO COUNTY, WISCONSIN

DATE 4/14/74	DRAWN K.H.
	CHECKED
	SCALE 1"=50'

534.5